BOWRAL SHOW

CELEBRATING 100 YEARS

1927 — 2027



9th & 10th January 2027

A CENTURY OF COMMUNITY, COUNTRY, TRADITION

BOWRAL SHOW

BONG BONG RACE COURSE 460 KANGALOON ROAD EAST BOWRAL

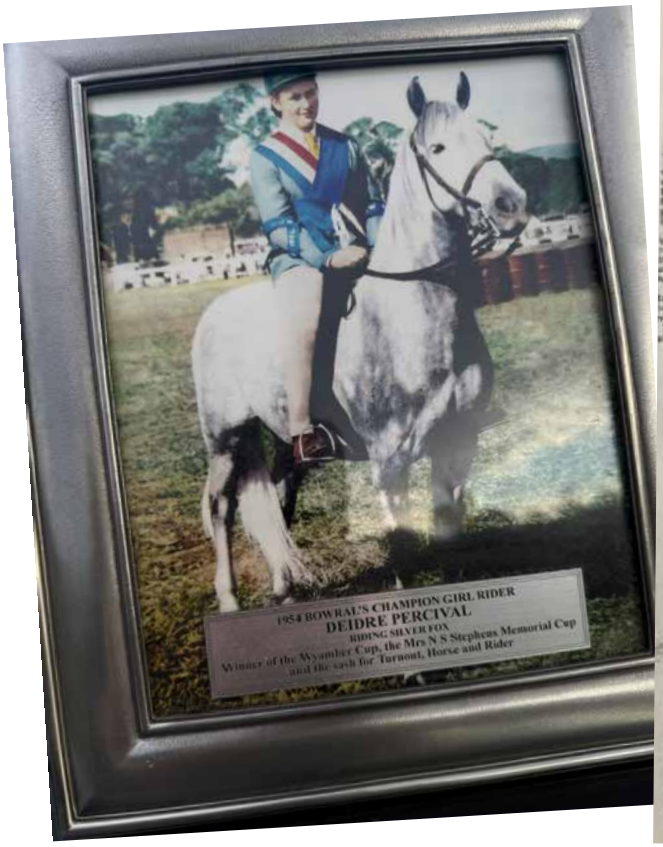

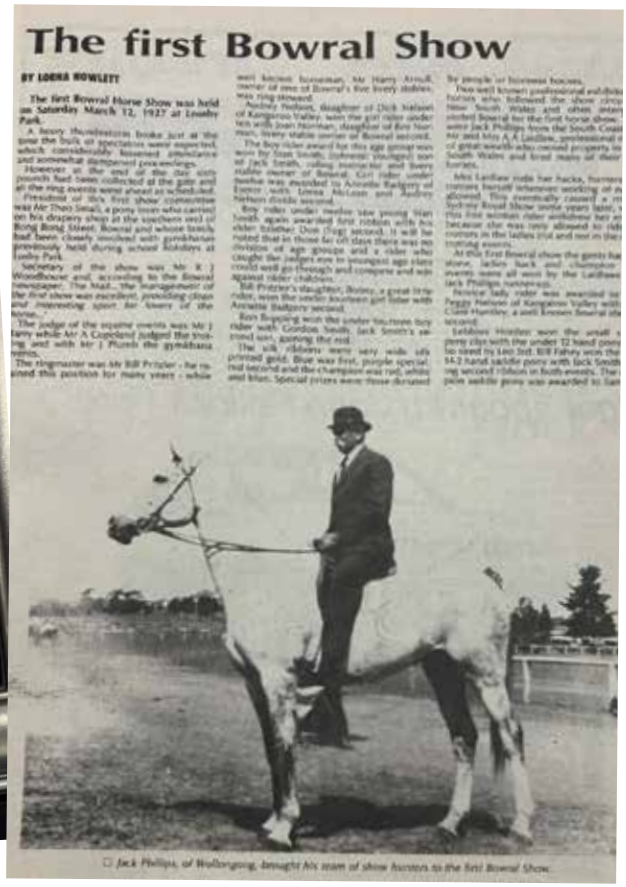
The first Bowral Show

BY LOENA HOWLETT

The first Bowral Horse Show was held on Saturday March 12, 1927 at Loseby Park.

Jack Phillips, of Wollongong, brought his team of show hunters to the first Bowral Show.


Society still strong as it tops 60 years

The program

60th Bowral Horse Show

Highlands Post feature

Harry and brothers rode at first show



Deidre Percival again, this time at Kangaroo Valley show being presented with Champion Girl Rider in 1954 by Bowral Show legends Jack Smith & Gordon Spackman

Front Cover photo: Harry Smith and Mrs Joan Hindmarsh (nee Smith) Bowral Show Circa 1931

OFFICE BEARERS 2026–27

President: Mr Peter Howard, **Patron:** Margaret Beggs; Ruth Chittick
Vice-Presidents: Mr Neil Hughes **Honorary Treasurer:** Mrs Wendy Howard
Honorary Secretary: Ms Edwina Grant Ph: 0416 032 086 **Public Officer:** Mrs Ruth Chittick

COMMITTEE

Neal Arnull, Cheryl Aynsley, Anne Gray, Grace Howard, Wendy Hunt, Jenny Lockyer, Debra McGuire, Kate Mitchell, Amie Morton, Virginia O'Neill, Warren Pratley, Judy Young,

CURRENT & PAST LIFE MEMBERS

Mr J. Burchell (Dec.), Miss M. Beggs, Mrs R. Chittick, Mr A J Chittick (Dec.), Mr N Austin, Mr K Brown (Dec.), Mr D Goulder (Dec.), Mrs L Goulder (Dec.), A Chadwick (Dec.), Miss J Green (Dec.), Mr J Samson (Dec.), Mrs M Schofield (Dec.), Mr A Schofield (Dec.), Mr R Smith (Dec.), Ms J Dey (Dec.), Ms W Smith (Dec.)

HONORARY MEMBERS

Honorary Veterinarians: Bong Bong Vets **Honorary Solicitors:** Sara Price, Our Lawyers, Mittagong
Ring Master: Cheryl Aynsley **Measuring Steward:** Neil Hughes

Members of Bowral Show Society Inc.

Mrs Carol Archer
Mrs Heather Austin
Mrs Yvonne Barlow
Miss Kerrie Barlow
Mr Warren Barlow
Mrs Patricia Bellamy
Mrs Dianne Blaney
Ms Sonja Bowden
Mrs Patricia Boyle
Mr David Le Cheminant
Mrs Jo Le Cheminant
Mr Adrian D'Arcy
Mrs Deidre D'Arcy
Mr James Dolton
Mrs Victoria Dolton
Joy Downs
Sue Dyker
Susie Edwards
Dr Kerrie Eyding
Ms Joanne Goulder
Ms Carol Hamilton
Mr Darcy Howard
Mr Jack Howard
Miss Kate Howard
Dr Anthony Lacey
Mr Patrick Lacey
Mr Dylan McIntosh
Miss Katherine Moss
Mrs Robyn Norman
Mr Peter O'Neill
Mrs Pam O'Sullivan
Ms Margaret Perrin
Mrs Carol Pratley
Mrs Amanda Proctor
Mrs Wendy Ragg
Mr Owen Ragg
Miss Helen Rippin
Ms Robynn Ross
Elly Sabidussi
Ava Sabidussi (J)
Jane Siddle
Ms Debra Everson White
Suzi Wilkins
Miss Nikki Vaughan

Due to our 100 year celebration, we will be having a longer lunch break on the Saturday, at the discretion of the Ring Master.

HOW TO ENTER

Please pay gate fee or show your membership wristband on entry.

- **Stabling and camping** – are available by booking ahead with Edwina on 0416 032 086. *(see below for pricing)*
- **Showjumping** – Pre enter via Global Entries Online or entries on the day. *Schedule p24 of this program*
- **Ring events for Saturday and Sunday** – All ring events can be paid for on the day at the secretary office window. It will be $5 per class or $20 for 5 tickets. You will receive a number per horse entered which you will show to the ring steward if you are placed in your class.
- If entering in the **Racing NSW Team Thoroughbred Regional Series**, please pre-enter at the office. Tickets are $10 per class
- **Waiver Forms & Horse Health Biosecurity Declaration** – Please sign both forms at the show office or before you arrive to save time on the day. A copy can be found at www.bowralshow.org
- **Canteen & Coffee:** will be available on the day.
- **Pavilion exhibits:** will be open for entries on Thursday 8th January. All judging will take place on the Friday 9th January The Pavilion is open for viewing over the weekend.
- **Entertainment:** See page 26 for full details
- **Parking**: All day parking can be found on the left hand side of the grounds when entering. Showjumping parking can be on the right side of the grounds when entering which is closer to the showjumping area. All exhibitors & guests must pay an entry fee at the gate if not a member. Please see mud map on the inside back cover of this program.

BOWRAL SHOW SOCIETY PO BOX 2179 BOWRAL NSW 2576

Email: bowralshowsociety@hotmail.com Enquiries: phone Edwina: 0416 032 086 or Warren: 0418 469 159

Facebook: http://www.facebook.com/BowralShowSociety Download the program from: www.bowralshow.org

ADMISSION: Adults – $10.00; Pensioners – $5.00; Children under 14 – $5.00; Family – $20.00

CAMPING: $15 per night; STALLS – $10 per day, $10 per night ; YARDS $5 per day, $5 per night– *payable in advance (please contact Edwina 0416 032 086 for bookings)*

MEMBERSHIPS: SINGLE ADULT– $15; JUNIOR (under 18yrs) $8; PENSIONERS – $8

ACCOUNT DETAILS: Bowral Show Society BSB: 641800 A/C: 200764435
(IMB Building Society) *Ref: "Surname" & "membership" or "camping"*

A BRIEF HISTORY OF THE PERPETUAL TROPHIES

SAM HORDERN MEMORIAL CUP
Donated by the family of the late Mr W.E. Burchell in memory of Mr Sam Hordern, a former patron of the Society. Mr Hordern's father, the late Sir Samuel Hordern, was one of Bowral's first and most successful breeders of horses.

BURRADOO REX MEMORIAL TROPHY
This trophy perpetuates the memory of one of Australia's best known Australian Pony Stallions, who spent his life at the McLean's Burradoo Stud.

JEAN MCLEAN MEMORIAL TROPHY
In Memory of Miss McLean.

STONNINGTON CUP
This is a perpetual trophy donated by the Moss family in memory of past President Mr N.L. Moss, who was an untiring worker for the society for many years.

"GYPSY STAR" MEMORIAL TROPHY
Another perpetual trophy, donated by the owner of the well-known "Gypsy Star", Mrs Maree Ellicott - and the prize money is also donated in the pony's memory by Mrs Ellicott's parents the late Mr. K.M. & Mrs A. Chadwick who have had a life-long interest in the Show Society.

TROPHY FOR THE CHAMPION SADDLE PONY
Donated by Mr S. Hordern, Junior, who carried on his father's and grandfather's interest in the improvement of the horses in the district.

"CINDY" MEMORIAL TROPHY FOR THE CHAMPION GALLOWAY HACK
Presented by Miss Judith Green, a former President and Secretary of the Society and for many years a member of the Committee.

THE J.R. (BOSS) AND HARRY SMITH MEMORIAL TROPHY
Donated byWendy Howard in memory Harry and his father "Boss", who were competitors at the first Bowral Show held in 1927. Harry was a past ring master, vice president, patron and Life Member of the society.

THE DAVIS MEMORIAL CUP
Donated by the well-known Bowral family of Mr A. Garnett Davis, who for many years have supported the Society.

MIN SMITH MEMORIAL TROPHY
Donated by Wendy Howard in memory of the late Min Smith, former Life Member, and a sincere and tireless worker for the Society.

THE "WHY AMBER CUP"
In Memory of Miss D. Swanston, Life Member and Treasurer for many years of the Bowral Show Society. "Why Amber" won 9 Championships and 3 Reserves at the Sydney Royal Easter Show.

TROPHY FOR THE CHAMPION JUNIOR RIDER
A Trophy in memory of Mr Graeme Spackman, a very well-known and successful competitor; having won, amongst other events, the boy Rider and Turnout at the Sydney Royal Show for six years in succession.

CECILE DALTON MEMORIAL TROPHY Donated by the Dalton Family.



Photo by: Ian Vaughan Photography

THE STEPHENS MEMORIAL CUP
Presented by Mrs D.R. Barsby in memory of her parents, Mr and Mrs N.A. Stephens. Mr Norrie Stephens for many years was President of the Show Society.

THE SOMMERS CUP
Presented by another well-known district family, who have been willing to help the Society in all ways.

THE BLAKE PELLY CUP
In Memory of Mr Blake Pelly, who was one of the founders of Polocrosse in this district

THE HORDERN MEMORIAL TROPHY
Presented by one of the Society's past Presidents, Mr R.C. Smith, in memory of the late Mr Sam Hordern, who had always taken a keen interest in show jumping and international equestrian events.

THE D.M. SWANSTON MEMORIAL TROPHY
A perpetual trophy, the D.M. Swanston memorial Trophy presented in memory of Mrs W. Sommers in memory of the late Miss. D. Swanston, Life Member and long-time Treasurer of the Society

THE GORDON SPACKMAN MEMORIAL TROPHY
Donated by members of the Spackman family in memory of Mr Gordon Spackman a keen supporter of the society over very many years.

THE JACK WARBURTON MEMORIAL TROPHY
In memory or Mr. Jack Warburton, Past President and long time Life Member of the Society.

THE ROMA ARNULL MEMORIAL
Special ribbon in memory of Mrs. Roma Arnull, Life Member of the Society and a great supporter of its events over many years.

THE JACK DUFF MEMORIAL
Special ribbon in memory or Mr. Jack Duff who was a Life Member and Patron of the Society as well as a tireless worker.

THE FRANZ MAIRINGER MEMORIAL
Special ribbon in memory of Mr. Franz Mairinger, a great supporter of the Society.

THE ALAN CHITTICK MEMORIAL
Special ribbon in memory of Alan Chittick a former Vice President of the Show and Life Member after many years of service. .

THE BILL GRIFFITHS MEMORIAL
Special ribbon in memory of Mr. Bill Griffiths, a keen worker for Showjumping over many years.

JENNY SPINKS MEMORIAL TROPHY
Donated by Jo Sabidussi in memory of Jenny Spinks, competitor & Judge of our show over many years.

JIM SAMSON MEMORIAL TROPHY
for most successful Lady Rider in showjumping events. Mr Jim Samson was a former Life Member of Bowral Show Society.

MURIEL SCHOFIELD MEMORIAL TROPHY
for Champion Pony Hack n/e 12.2hh. Former longstanding Secretary and Life Member of Bowral Show Society.

THE "HIGH REALM" CUP
in recognition of "High Realm" prolific royal show winninger. Owned by Miss DM Swanson and exhibited by local outstanding rider Mr Vin Cluff.

THE "PARODY" TROPHY
in recognition of "Parody", winner of the prestigous "FL Crane" trophy at the Sydney Royal Show owned and exhibited by local competitor Miss Del Throsby.



SUTTON FARM

COACHING FOR ALL LEVELS OF RIDERS | QUALITY AGISTMENT | ACCOMMODATION | WEDDING/CELEBRATION VENUE

















The Sutton Farm Equestrian Centre is located in the beautiful Southern Highlands, just a 90 minute drive from Sydney and Canberra.

7530 ILLAWARRA HIGHWAY SUTTON FOREST | INFO@SUTTONFARM.COM.AU | 4869 2600

HORSE SECTION RULES & REGULATION

All horse competitions at this show are governed by these regulations and by the AgShows NSW Rules for Discipline in Horse Sections at Shows which can be viewed at www.agshowsnsw.org.au. Should it become necessary for the AgShows NSW Disciplinary Committee to open an inquiry into any aspect of competition in this Horse Section, this Society will support any penalty imposed by that committee as a result of the inquiry and will support penalties resulting from enquiries arising from Horse Sections at other NSW shows.

All horse competitions will be conducted under approved Peak Body and Breed Society Registration Rules and Regulations.

Indemnity and Waiver Forms

The Horse Committee will take all care in managing the Section, but competitors taking part in this horse section do so at their own risk. Each adult competitor must, before competing, complete and sign a form indemnifying the Bowral Show Society and waiving any claims against the Society for any injury sustained in competition or for loss or damage to the competitor's property or damage caused by the competitor or his/her animal(s) at the show. A similar form must also be completed and signed by a parent or guardian for each competitor who is under 18 years of age. Also, all competitors must complete a Horse Health Declaration, each horse with which the competitor has bought onto the Showgrounds must be listed together with the Property Identification Code (PIC) of the property from which the horse came to the Show. If the Show Society has introduced online entries, it is possible to electronically sign a Waiver and Horse Health Declaration (by ticking box) at point of entry. Both forms can be downloaded before the show and brought with you to save time on the day: www.bowralshow.org

Competition Inclusivity

Rider with a Disability, classes are open to riders and handlers with a medically diagnosed, ongoing disability that has a functional impact on participation. Classes are conducted in accordance with relevant anti-discrimination and inclusion legislation.

Under Saddle Age Limit

AgShows NSW recommends a lower age limit of 3 years of age (as at the date of the competition) for leading rein and 5 years of age for independent riding.

Refusal of Entry/Alteration of Schedule/Prizes

The committee reserves the right to refuse an entry without assigning any reason for doing so and to alter the schedule to meet emerging circumstances. The Society is not responsible for the non-delivery of sponsor's trophies/prizes. Should there be any reason to suspect that any exhibit is either diseased or dangerous, the Society reserves the right to isolate, refuse entry to and/or remove the exhibit from the ground at the expense of the exhibitor.

Judge's Decision/Discretion & Relationship with Competitor

The judge is empowered to withhold any or all prizes in any class where the exhibits are, in his/her opinion, unworthy of the prize, and always the judge's decision will be final and will not be approached by competitors outside the ring.

A judge has the discretion to ask that a led or performance exhibit and handler/rider/driver be ordered to leave the ring if he/she considers the animal is unruly and/or likely to cause an accident.

No alterations are to be made to the program unless it is at the judge's discretion.

No competitor will present for a class before a judge with whom he/she has a family relationship , has, or has recently had a personal relationship or has had horse related business dealings during the past twelve months.

Proper Conduct

Any person who behaves offensively on the Showground may be expelled from the ground. The matter may be investigated by this Show Society and/or the AgShows NSW Disciplinary Committee and penalties may be imposed.

Cruelty

Persons who are considered by the Ringmaster or Chief Steward to be abusive or cruel to a horse will be expelled from the ground. No horse will be permitted to compete if, in the opinion of the Ringmaster or Chief Steward, it is in poor health or condition.

District/Local Classes

Horses and/or riders must be a resident of the Wingecarribee Local Government Area for at least 3 months prior to the show.

Novice & Intermediate Class Eligibility

A Novice has not won a First Place at any Show in a similar class. "Intermediate" horse or rider who has not won a 1st, 2nd or 3rd prize in a solo event at any Royal Show.

Show Hunter / Open Hack Ring

At the beginning of each calendar year an exhibitor MUST choose the category for their exhibit, EITHER Show Hunter or Open Hack classes. They must not compete in both when showing at an AgShows NSW Affiliated Agricultural Show or supplementary event.

Racing NSW Team Thoroughbred Regional Series special classes (Sat R3 pp8)

The four classes must be pre-entered on the day through the show office.

- The Thoroughbred must be listed in the Australian Stud Book and officially retired from racing
- The highest placed eligible Thoroughbred in each class qualified for the following year's Regional Series Championship. A horse already qualified may continue to compete but cannot take another qualification place.
- To qualify for the Regional Championship the horse must have trialled or raced in NSW..

Breed Registrations

Registration documents for horses in breed classes must be produced when required by a Steward. It is the competitor/owner's responsibility to ensure relevant memberships for their exhibits Breed Society or Registry is financial at time of competition.

Stallions

Led Stallions and Colts must be wearing a bit at all times (unless Breed Society rules specify otherwise). Stallions and Colts must be under the control of a person 17 years of age or older (proof of age of handler may be requested). They must always be supervised and securely fastened when tied to the outside of a truck or float. They are not eligible to complete in ridden classes unless their eligibility is specifically stated in the schedule.

Ponies with Adult Riders

Ponies may be ridden by adults unless otherwise stated in the schedule.

Lateness to the Ring

Competitors must be ready when called. Once judging has commenced, a competing horse shall not be led, ridden or driven into or out of the judging ring without the permission of the judge and/or the Ringmaster or Chief Steward.

Leaving the Ring

If a led horse should drag or escape its handler or a ridden or driven horse takes control of or unseats its rider and leaves the ring, it is usually disqualified from the class.

Coaching

Any person detected coaching a competitor while that competitor is being judged may be removed from the Showground.

Drugs

Drug testing may be carried out a this show. Any competitor found to have breached the AgShows NSW disputes and disciplinary regulation will be investigated by the AgShows NSW disciplinary committee.

Protests

A protest or complaint against any exhibit or exhibitor may be lodged verbally with the Ringmaster or Chief Steward no later than 10-minutes after the judging of the event. The Ringmaster or Chief Steward must be provided with the exact nature of the complaint and act to maintain competitive fairness. The Ringmaster or Chief Steward may choose to refer the matter to the Protests Committee, comprising the President or Vice President & 2 other members of the Committee of the Society. A protest, complaint or an appeal against the decision of the Ringmaster or Chief Steward may be lodged in writing with the Secretary no later than 10pm on the day of judging, accompanied with $50 and will be dealt with within 24 hours of lodgement. The decision of the Protest Committee shall be final. If the protest committee feels that the complaint is frivolous, the money will for forfeited.

Veterinary Costs

In the case of an exhibit requiring veterinary inspection/treatment whilst at this event, exhibitors agree that all costs incurred are their responsibility.

Age of Horse

The age of all horses shall be calculated from 1st August in the year in which it was foaled.

Horse Measuring

Is available at this show. Please see the office if you wish your horse to be measured.

Attire and Footwear

Competitors must be appropriately attired for the competition in which they are competing. All footwear must be appropriate when leading or riding a horse. When riding, the footwear must enable removal of the foot from the stirrup.

Helmets

Every rider is encouraged to wear a safety helmet compliant with the current Australian Standard. Riders under 18 years must wear such a helmet. All Showjumping competitors will need to have their helmet checked and tagged prior to competition, under the new rules of EA. The helmet is being checked for compliance against EA Standards.

Due to our 100 year celebration we will be having a longer lunch break on the Saturday at the discretion of the Ring Master

RING 1 – SATURDAY

Commencing 8.30am | Entry $5.00 per class
Judge: Luke Millington

Ponies must either compete in the Show Hunter Ring or Open Ring. They must not compete in both

Ponies

1st, 2nd, 3rd Ribbons

1. Led Pony Mare not exceeding 14 hands
2. Led Pony Gelding not exceeding 14 hands
3. Novice Hack not exceeding 14 hands
4. Intermediate Pony not exceeding 12.2 hands
5. Intermediate Pony over 12.2 hands and not exceeding 14 hands
6. Hack not exceeding 11 hands
7. Pony Hack over 11 hands and not exceeding 12 hands
8. Pony Hack over 12 hands and not exceeding 12.2 hands
9. Pony Hack over 12.2 hands and not exceeding 13 hands
10. Pony Hack over 13 hands and not exceeding 13.2 hands
11. Pony Hack over 13.2 hands and not exceeding 14 hands
12. Child's Pony Hack not exceeding 12.2 hands Rider under 17 yrs
13. Child's Pony Hack over 12.2 hands and not exceeding 14 hands Rider under 18 yrs

"The Gypsy Star" Mem. Trophy – donated by Mrs M. Ellicott.

Ponies competing in classes 12 & 13 cannot compete in class 14

14. Adult's Pony Hack not exceeding 14 hands Rider 17 yrs & over
15. **CHAMPION PONY HACK NOT EXCEEDING 12.2 HH**
    Mrs Muriel Schofield Memorial Trophy : Sponsored by Joh Bailey$50
    RESERVE PONY HACK NOT EXCEEDING 12.2 HH
16. **CHAMPION PONY HACK 12.2 HH & N/E 14 HH**
    Trophy donated by B.S.S. in memory of Mr S. Hordern
    Sponsored by Joh Bailey $50
    RESERVE CHAMPION PONY HACK 12.2 HH & N/E 14 HH
17. Pair of Pony Hacks not exceeding 13 hands.
18. Pair of Pony Hacks over 13 hands and not exceeding 14 hands.
19. Pleasure Pony ridden in a snaffle bit

The following two classes to be run during the lunch hour

20. Child's quiet pony – rider under 12 years.
    Pony not to be decorated
21. Child's quiet pony or Galloway – rider 12 and under 17 years.
    Pony not to be decorated

Riding Classes

1st, 2nd, 3rd Ribbons

22. Tiny Tot Rider under 6 years – *MUST BE LED*
23. Leading Rein Pony. Rider 6 and under 9 years. Pony n/e 12hh
24. First Ridden Child's Pony 12.2hh and under must be ridden in snaffle bit. Rider 6 and under 12 years.
25. Girl Rider, 6 years and under 9 years. *MAY BE LED*
26. Boy Rider, 6 years and under 9 years. *MAY BE LED*
27. Girl Rider, 9 years and under 12 years
28. Boy Rider, 9 years and under 12 years
29. **CHAMPION JUNIOR GIRL RIDER UNDER 12 YEARS.**
    Eligible for Supreme Champion
    Mr Graeme Spackman's Perpetual Trophy – substitute trophy.
    RESERVE CHAMPION
30. **CHAMPION JUNIOR BOY RIDER UNDER 12 YEARS.**
    Eligible for Supreme Champion
    Mrs Min Smith's Perpetual Trophy – substitute trophy.
    RESERVE CHAMPION
31. Pair of Riders, under 12 years.
32. District Girl or Boy Rider under 12 years who has not won a ribbon in riding classes at this show
33. Bareback Rider under 12 years







Our Lawyers

Award-winning local legal experts supporting the Southern Highlands and greater NSW.

(02) 4872 4004
87 Main Street, Mittagong

ourlawyers.com.au
askus@ourlawyers.com.au

RING 2 – SATURDAY

Commencing 8.30am | Entry $5.00 per class
Judge: Kerry Patchett
Galloways must either compete in the Show Hunter Ring or Open Ring. They must not compete in both

Galloways

1st, 2nd, 3rd Ribbons

34. Led Galloway Mare over 14 hands and not exceeding 15 hh
35. Led Galloway Gelding over 14 hands and not exceeding 15 hh
36. Novice Galloway over 14 hands and not exceeding 15 hh
37. Intermediate Galloway over 14 hands and n/e 14.2 hh
38. Intermediate Galloway over 14.2 hands and n/e 15 hh
39. Lightweight Galloway over 14 hands and n/e 14.2 hh
40. Heavyweight Galloway over 14 hands and n/e 14.2 hh
41. Lightweight Galloway over 14.2 hands and n/e15 hh
42. Heavyweight Galloway over 14.2 hands and n/e 15 hh.
    "The Throsby Park Twist" Memorial Trophy
43. Lady's Galloway Hack over 14 hands and n/e 15 hh
44. Gent's Galloway Hack over 14 hands and n/e 15 hh

Horses competing in Classes 43 & 44 cannot compete in Class 45

45. Galloway Hack n/e 15 hh ridden by a child under 17 years
46. **CHAMPION GALLOWAY HACK OVER 14 HH & N/E 14.2HH**
    "Cindy Memorial Trophy" donated by Miss J. Green, Burradoo.
    Sponsored by Joh Bailey $50
    RESERVE CHAMPION GALLOWAY HACK
47. **CHAMPION GALLOWAY HACK OVER 14.2 HH & N/E 15HH**
    Cecile Dalton Memorial Trophy donated by the Dalton Family.
    Sponsored by Joh Bailey $50
    RESERVE CHAMPION GALLOWAY HACK
48. Pair of Galloway Hacks
49. Pleasure Galloway over 14 hands and not exceeding 15 hands

Riding Classes

1st, 2nd, 3rd Ribbons

50. Girl Rider, 12 years and under 15 years
51. Boy Rider, 12 years and under 15 years
52. Girl Rider, 15 years and under 17 years
53. Boy Rider, 15 years and under 17years
54. **CHAMPION SENIOR GIRL RIDER, 12 YRS & UNDER 17 YRS**
    Eligible for Supreme Champion
    "Why Amber Cup" Perp. Trophy
    RESERVE CHAMPION
55. **CHAMPION SENIOR BOY RIDER, 12 YRS & UNDER 17 YRS**
    Eligible for Supreme Champion
    "Davis Memorial Cup" Perp. Trophy – substitute trophy donated by B.S.S. Reserve Champion
56. **SUPREME CHAMPION RIDER, UNDER 17 YEARS**
    (From rings 1 & 2) Rug & Garland proudly sponsored by Sutton Farm
57. Pair of Riders, 12 years and under15 years.
58. Parent and Child Riders (Child under 17 years)
59. District Girl or Boy Rider 12 years and under 17 years who has not won a ribbon in riding classes at this show
60. Team of Four Riders under 17 years.
    Entry $2.00 each team member. Ribbons
61. Bareback Rider 12 years and under 17 years

KNOWLES STOCKFEEDS MOSS VALE

EQUINE | PET | RURAL

PROUD LONG TIME SPONSOR OF THE BOWRAL SHOW & WISHING THEM EVERY SUCCESS FOR THE 100 YEAR SHOW

With over 30 years experience in the local area.

Open 7 days

Mon-Fri: 8am to 5.30pm; Sat: 8am to 3pm; Sun: 9am to 2pm

Stockfeed | hay bales | custom feed mixes | equine supplies | cattle & sheep supplies | pet supplies | pasture seed & fertilisers

71-73 BERRIMA ROAD MOSS VALE | PH: 4869 1720

EMAIL: ACCOUNTS@KNOWLESSTOCKFEEDS.COM.AU

RING 3 – SATURDAY

Commencing 8.30am | Entry $5.00 per class
Judge: Christie Hall
Horses must either compete in the Show Hunter Ring or Open Ring. They must not compete in both

Horses

1st, 2nd, 3rd Ribbons

62. Led Mare over 15 hands
63. Led Gelding over 15 hands
64. Novice Hack over 15 hands
65. Intermediate Hack over 15 hands not exceeding 16 hands
66. Intermediate Hack 16 hands and over
67. The "Parody" trophy for best registered Thoroughbred Ridden Mare 15hh & over. Suitable for the breeding of hacks.
68. The "High Realm" Cup for best registered Thoroughbred Ridden Gelding 15hh & over

Classes 67 & 68 are for registered Off the Track thoroughbreds over 3yrs
Special ribbons & trophies donated by Warren Pratley : $50 per class
Prizemoney donated by Bong Bong Picnic Race Club $500 per class
1st $300; 2nd $125; 3rd $75

69. Hack over 15 hands not exceeding 15.2 hands
70. Hack over 15.2 hands not exceeding 16 hands
71. Hack over 16 hands not exceeding 16.2 hands
72. Hack over 16.2 hands
73. Lady's Hack – rider 17 years and over.

Horses competing in class 73 are not eligible to compete in class 74

74. Gent's Hack – rider 17 years and over.
75. Hack 15 hands and over ridden by a child under 17 years.
    "D.M. Swanston" Mem. Trophy donated by Mrs W. Sommers
76. **CHAMPION HACK OVER 15HH & NOT EXCEEDING 16HH**
    J.R. (Boss)
    Prize money donated by Warren Pratley – $50
    RESERVE CHAMPION HACK
77. **CHAMPION HACK OVER 16HH RESERVE CHAMPION HACK**
    Harry Smith Mem. Trophy donated by Wendy Howard
    Prize money donated by Warren Pratley – $50
78. **SUPREME CHAMPION HACK**
    Trophy donated by the Burchell Family in Memory of Mr Sam Hordern Prize money donated by Warren Pratley – $100
    Rug donated by Horseland Mittagong

Racing NSW Team Thoroughbred Regional Series

Sponsored by Racing NSW providing $500 per class
1st: $250 | 2nd: $125 | 3rd: $75 | 4th: $30 | 5th: $20

Judge for this section: Damon Barlow

Please pre-enter these classes on the day, at the office.
Entry to each class is $10
Eligibility & qualifications are listed on page 5.

79. Ridden Thoroughbred
80. Ridden Working Hunter Thoroughbred
81. Pleasure or Versatility Ridden Thoroughbred (rider 15yrs & under)
82. Pleasure or Versatility Ridden Thoroughbred (rider over 15yrs)

Riding Classes

83. Pair of Hacks
84. Pleasure Hack to be ridden in a snaffle bit
85. Side-saddle rider (any age)
86. Ladies/Girl Pony/Galloway/Hack to be ridden side-saddle
87. Junior Gentleman Rider 17 and under 21 years
88. Gentleman Rider 21 years and over
89. **CHAMPION GENTLEMAN RIDER.**
    Special Prize donated by The Countryman, Bowral
    RESERVE CHAMPION GENTLEMAN RIDER
90. Junior Lady Rider, 17 and under 21 years
91. District Lady Rider, 17 years and over
92. Lady Rider 21 years and under 30 years
93. Lady Rider, 30 years and over
94. **CHAMPION LADY RIDER**
    RESERVE CHAMPION LADY RIDER
    Jenny Spinks Memorial donated by J. Goulder

Australian National Saddle Horse (ANSA)

Must be registered with the ANSA.
Broad ribbons sponsored by ANSA

ANSA – LED

95. Led ANSA Stallion or Colt
96. Led ANSA Mare or Filly
97. Led ANSA Gelding
98. **CHAMPION LED ANSA EXHIBIT**
    RESERVE CHAMPION LED ANSA EXHIBIT
    Prize money donated by ANSA: Champion $50; Reserve $25

ANSA – RIDDEN

99. Ridden ANSA Horse over 14 hh and not exceeding 15 hh
100. Ridden ANSA Horse over 15 hh and not exceeding 16 hh
101. Ridden ANSA Horse 16 hh and over
102. **CHAMPION RIDDEN ANSA EXHIBIT**
     RESERVE CHAMPION ANSA RIDDEN EXHIBIT
     Prize money donated by ANSA: Champion $50; Reserve $25

Racing NSW

BP
SIMPSON
Fuel Supplies
Cavendish Street Mittagong
4871 1538
Distributor for your supply of BP Fuels and Lubricants MacNaught Equipment
Wishing Bowral Show every success for their 100th Show



The complete shed package

supply | slab | install





Complete Sheds Australia supplies high-quality, customisable sheds, garages, workshops, and structures for homeowners and businesses. Using top-quality materials, their products are built to withstand harsh Australian weather conditions.

With years of experience in the industry, they offer exceptional customer service to ensure every customer gets their perfect shed.

COMPLETE SHEDS

AUSTRALIA

sales@completesheds.com.au | 0499 369 629 | completesheds.com.au

RING 4 – SATURDAY

Commencing 8.30am | Entry $5.00 per class
Judge: Lori Howell

Horses must either compete in the Show Hunter Ring or Open Ring. They must not compete in both

Show Hunter Classes

Led

103. Led Hunter pony not exceeding 12.2 hands
104. Led Hunter pony 12.2 hands not exceeding 14 hands
105. Led Hunter Galloway
106. Led Hunter Hack not exceeding 15.2 hands
107. Led Hunter Hack 15.2 hands and over

Ridden

108. Novice Show Hunter Pony
109. Intermediate Show Hunter Pony
110. Show Hunter Pony not exceeding 12 hands
111. Show Hunter Pony over 12 hands not exceeding 12.2 hands
112. Show Hunter Pony over 12.2 hands not exceeding 13 hands
113. Show Hunter Pony over 13 hands not exceeding 13.2 hands
114. Show Hunter Pony over 13.2 hands not exceeding 14 hands
115. AHSHA Member – Pony *(sponsored by AHSHA)*
116. Childs Show Hunter Pony – *Cannot compete in Class 117*
117. Adults Show Hunter Pony – *Cannot compete in Class 116*

118. CHAMPION SHOW HUNTER PONY
$50 donated by Evans family & Evalock Windows & Doors P/L
RESERVE CHAMPION SHOW HUNTER PONY

119. Novice Show Hunter Hack over 15 hands
120. Intermediate Show Hunter Hack over 15 hands
121. Show Hunter Hack over 15 hands not exceeding 15.2 hands
122. Show Hunter Hack over 15.2 hands not exceeding 16 hands
123 Show Hunter Hack over 16 hands not exceeding 16.2 hands
124 Show Hunter Hack over 16.2 hands
125. AHSHA Member – Hack *(sponsored by AHSHA)*
126. Childs Show Hunter Hack – *Cannot compete in Class 127*
127. Adults Show Hunter Hack – *Cannot compete in Class 126*

128. CHAMPION SHOW HUNTER HACK
The Franz Mairinger Memorial Ribbon
$50 donated by Evans family & Evalock Windows & Doors P/L
RESERVE CHAMPION SHOW HUNTER HACK

129. Novice Show Hunter Galloway
130. Intermediate Show Hunter Galloway
131. Show Hunter Galloway over 14 hands not exceeding 14.2 hands
132. Show Hunter Galloway over 14.2 hands not exceeding 15 hands
133. AHSHA Member – Galloway *(sponsored by AHSHA)*
134. Childs Show Hunter Galloway – *Cannot compete in Class 135*
135. Adults Show Hunter Galloway – *Cannot compete in Class 134*

136. CHAMPION SHOW HUNTER GALLOWAY
$50 donated by Evans family & Evalock Windows & Doors P/L
RESERVE CHAMPION SHOW HUNTER GALLOWAY

137. SUPREME SHOW HUNTER
$100 donated by Evans family & Evalock Windows & Doors P/L

138. Working Hunter Pony not exceeding 14 hands
139. Working Hunter Galloway 14 hands not exceeding 15 hands
140. Working Hunter Hack over 15 hands

141. CHAMPION WORKING HUNTER
RESERVE CHAMPION WORKING HUNTER
The Alan Chittick Memorial Special Ribbon
$50 donated by Ruth Chittick



THE Parklands Stables

We offer riders the opportunity to form partnerships with our horses and ride with purpose, compassion, and joy.

Every program at Parklands Stables is intentionally designed. From early childhood experiences through to teenage development and structured adult riding lessons, we prioritise:

- Clear progression
- Safe, individual and small group learning
- Calm, consistent instruction
- Biomechanically sound schooling
- Thoughtful horse management

Riding with us is about the power of learning within an inclusive community.

Discover Parklands Stables

Scan me!

Classic Design.
Timeless Craftsmanship

by HARRINGTON KITCHENS

"The exceptional team at Harrington Kitchens brought my vision to life and I couldn't be happier with the end result. Every detail was thoughtfully considered, creating a kitchen that is calm, welcoming, practical for our busy family, and exactly what I had envisioned for our home."

Tina – Castle Hill











Hettich
ENDORSED
SHOWROOM

HARRINGTON
KITCHENS
Quality...Always

Visit our Showroom
NARELLAN 12 Graham Hill Road Phone 02 4647 4474
BOWRAL Unit 14, 63-69 Kirkham Road Phone 02 4872 2969

View our Online Gallery at harringtonkitchens.com.au

*This kitchen features a polyurethane finish by Highlands Hand Painting.

30 est. 1996 2026

RING 5 – SATURDAY

Commencing 8.30am | Entry $5.00 per class
Judge: Sharon Finlay

Turnout Classes

142. Girl or Boy Rider and turnout, under 17 years. Manner paces and conformation or horse or pony, saddlery, costume and the ability of the competitor to be judged.
"The Stephens Memorial Cup"

District Classes

1st, 2nd, 3rd Ribbons

143. Novice District Hack not exceeding 14 hh
144. District Hack, not exceeding 14 hh
Eligible for Champion District Hack Class 149
145. Novice District Hack, over 14 hh and not exceeding 15 hh
146. District Hack over 14 hh and not exceeding 15 hh
Eligible for Champion District Hack Class 149
147. Novice District Hack over 15 hands
148. District Hack over 15 hands.
Eligible for Champion District Hack Class 149

149. CHAMPION & RESERVE DISTRICT HACK
donated by Rate Money $50
Winners of Classes 144, 146, 148 eligible to compete – $20
Jack Warburton Memorial Trophy

150. District Rider 6 years and under 9 years
151. District Rider 9 years and under 12 years
152. District Rider 12 years and under 15 years
153. District Rider 15 years and under 17 years

154. CHAMPION & RESERVE DISTRICT RIDER
"The Sommers Cup" Perpetual Trophy.
$50 Prizemoney donated by Rate Money

Riding Pony Stud Book Society

Must be registered with the above society

155. Led Riding Pony Colt 3yrs and under
156. Led Riding Pony Filly 3yrs and under
157. Led Riding Pony Gelding 3yrs and under

158. CHAMPION & RESERVE JUNIOR LED RIDING PONY

159. Led Riding Pony Stallion not exceeding 14.2 hands
160. Led Riding Pony Mare not exceeding 13 hands
161. Led Riding Pony Mare over 13 hands and not exceeding 14.2hh
162. Led Riding Pony Gelding not exceeding 13hh
163. Led Riding Pony Gelding over 13hh and not exceeding 14.2hh

164. CHAMPION AND RESERVE LED RIDING PONY

165. Ridden Riding Pony Mare not exceeding 13 hh
166. Ridden Riding Pony Mare over 13 hh and not exceeding 14.2hh
167. Ridden Riding Pony Gelding not exceeding 13 hh
168. Ridden Riding Pony Gelding over 13 hh and not exceeding 14.2h

169. CHAMPION AND RESERVE RIDING PONY UNDER SADDLE

Australian Saddle Pony Ass.

Must be registered with the ASPA

170. Led Pony Stallion or Colt
171. Led Pony Mare or Filly
172. Led Pony Gelding

173. CHAMPION & RESERVE CHAMPION LED SADDLE PONY

174. Ridden A.S.P.A. Pony not exceeding 13 hands
175. Ridden A.S.P.A. Pony over 13 hh and not exceeding 14.2 hh

176. CHAMPION & RESERVE CHAMPION RIDDEN SADDLE PONY



HIGHLAND FIRES

The Southern Highlands' leading destination for wood, gas and electric fireplaces.

The Village of Bowral
Shop 11, 63-69 Kirkham Road Bowral
highlandfires.com.au (02) 4872 2234

ARIAT

H&H HITCHLEY & HARROW EST 1928 LONDON

Earlwood

ARENA SADDLES

BATES SADDLES

Wintec SADDLES AND ACCESSORIES

CHARLES OWEN

Thomas Cook BOOT & CLOTHING CO

Wrangler

RHINO

RAMBO

CINCH

KIMES RANCH

AMIGO

Proudly family owned and operated for 45 years, Southern Rural Traders & Saddlery is your trusted local source for premium rural and equestrian supplies.

Whether you're in the saddle or out in the paddock, we've got everything you need. With friendly and experienced staff and service you can count on.

SOUTHERN RURAL TRADERS SADDLERY MOSS VALE

44 BERRIMA ROAD, MOSS VALE ~ 4868 2188

RING 1 – SUNDAY

Commencing 8.30am | Entry $5.00 per class
Judge: Sophie Gavan

Australian Ponies

All ponies must be registered with APSB
Part Bred or Welsh not eligible

Led

177. Stallion 12 hands and under
178. Stallion over 12 hands and not exceeding 13 hands
179. Stallion over 13 hands and not exceeding 14 hands
180. Yearling Colt
181. Colt, 2 years and under 4 years
182. CHAMPION & RESERVE CHAMPION STALLION OR COLT
"The Burradoo Rex" Memorial Trophy
183. Mare not exceeding 12 hands, 4 years and over
184. Mare over 12 hands and n/e 13 hands, 4 years and over
185. Mare over 13 hands and n/e 14 hands, 4 years and over
186. Broodmare not exceeding 14 hands 4 years and over
The "Jalengla Dinkie" Mem. Trophy donated by Koonama Pony Stud, Paddys River
187. Yearling Filly
188. Filly, 2 years and under 4 years
189. CHAMPION AND RESERVE CHAMPION MARE OR FILLY
190. Junior Gelding, 3yrs and under
191. Gelding not exceeding 12.2 hands, 4 years and over
192. Gelding over 12.2 hands and n/e 14 hands, 4 years and over
193. CHAMPION AND RESERVE CHAMPION GELDING
194. SUPREME CHAMPION LED PONY
"Jean McLean" Memorial Trophy. Prizemoney donated by Ruth Chittick

Ridden

195. Ridden Australian Pony Mare not exceeding 14 hands
196. Ridden Australian Pony Gelding not exceeding 14 hands
197. CHAMPION RIDDEN AUSTRALIAN PONY
Sponsored by Taringa Pony Stud $50

Part Bred Australian Ponies

198. Part Bred Filly under 4 years
199. Part Bred Pony Mare not exceeding 13.2 hands
200. Part Bred Pony Mare 13.2 hands and not exceeding 14.2 hands
201. Part Bred Pony Gelding not exceeding 13.2 hands
202. Part Bred Pony Gelding 13.2 hands and n/e 14.2 hands
203. CHAMPION AND RESERVE PART BRED
204. Ridden Part Bred under 13.2 hands
205. Ridden Part Bred 13.2 hands and not exceeding 14.2 hands

APSB Other Breeds

Highland Pony, New Forest, Fjord, Connemara etc.

206. Stallion/Colt
207. Mare/Filly
208. Gelding
209. CHAMPION & RESERVE CHAMPION OTHER BREED.
210. Ridden APSB Other Breed

Welsh Ponies

All ponies must be registered with WPCS

Led

WELSH SECTION A

211. Stallion
212. Colt under 4 years
213. CHAMPION AND RESERVE STALLION OR COLT
214. Dry Mare 4 years and over
215. Brood Mare 4 years and over
216. Yearling Filly
217. Filly, 2 years and under 4 years
218. CHAMPION AND RESERVE MARE OR FILLY
219. Gelding 4 years and over
220. Gelding under 4 years
221. CHAMPION AND RESERVE CHAMPION GELDING

WELSH SECTION B

222. Stallion
223. Colt under 4 years
224. CHAMPION AND RESERVE STALLION OR COLT
225. Dry Mare 4 years and over
226. Brood Mare 4 years and over
227. Yearling Filly
228. Filly, 2 years and under 4 years
229. CHAMPION AND RESERVE MARE OF FILLY -
Trophy donated by Koonama Pony Stud, Paddys River
230. Gelding 4 years and over
231. Gelding under 4 years
232. CHAMPION AND RESERVE CHAMPION GELDING

WELSH SECTION C & D

233. Stallion or Colt
234. Mare 4 years and over
235. Filly under 4 years
236. Gelding
237. CHAMPION AND RESERVE SECTION C & D PONY
238. SUPREME CHAMPION WELSH EXHIBIT
Sponsored by Kingfisher Park $50

WELSH PART BRED

239. Stallion or Colt
240. Mare 4 years and over
241. Filly under 4 years
242. Gelding
243. CHAMPION & RESERVE PART BRED WELSH

RIDDEN WELSH

244 Ridden Welsh Stallion A, B, C or D
245. Ridden Welsh A Mare
246. Ridden Welsh A Gelding
247. Ridden Welsh B Mare
248. Ridden Welsh B Gelding
249. Ridden Welsh C & D Mare or Gelding
250. CHAMPION RIDDEN WELSH
Trophy donated by Koonama Pony Stud, Paddys River
251. Ridden Welsh Part Bred Mare
252. Ridden Welsh Part Bred Gelding

BLACK COLT CLOTHING

TARINGA PONY STUD

KINGFISHER PARK PONIES
Jeremy Tancred
0457622191
jeremy_t_oncreda@hotmail.com

RING 2 – SUNDAY

Commencing 8.30am | Entry $5.00 per class
Judge: Leesa Jammal

Shetland Ponies

All entries in the following classes must be registered in recognised stud book.

Led

253. Stallion 4 years & over, 8.2hh n/e 9.2hh
254. Stallion 4 years & over, 9.2hh n/e 10.2hh
255. Yearling Colt
256. Colt, 2 years and under 4 years
257. CHAMPION AND RESERVE STALLION OR COLT
Sponsored by LVT Equine Champion $25
258. Mare 4 years & over, 8.2hh n/e 9.2hh
259. Mare 4 years & over, 9.2hh & n/e 10.2hh
260. Yearling Filly
261. Filly, 2 years and under 4 years
262. Broodmare
263. CHAMPION AND RESERVE MARE OR FILLY
Sponsored by LVT Equine Champion $25
264. Gelding, over 8.2hh & not exceeding 9.2hh
265 Gelding 9.2hh and not exceeding 10.2hh
266. CHAMPION & RESERVE CHAMPION GELDING
267. SUPREME CHAMPION LED SHETLAND PONY
Ros Osborne Memorial Trophy donated by Osborne family
268. Newcomer Shetland
269. Ridden Shetland Pony Mare
270. Ridden Shetland Pony Gelding
271. Ridden Shetland Pony Stallion
272. CHAMPION & RESERVE RIDDEN SHETLAND

For Shetland Pony in Harness see Ring 6 p23 Class 503

Miniature/Small/Little Horses (n/e 42)

Registered with a Miniature Horse Society

273. Best Presented *(not eligible for champion)*
274. Best Coloured *(not eligible for champion)*

Miniature Horse (n/e 34)

275. Colt 3yrs & under
276. Stallion 4 yrs & over
277. CHAMPION STALLION OR COLT
278. Gelding 3yrs & under
279. Gelding 4yrs & over
280. CHAMPION GELDING
281. Filly 3yrs & under
282. Mare 4yrs & over
283. CHAMPION MARE OR FILLY

Small/Little Horse (over 34 n/e 42)

284. Colt 3yrs & under
285. Stallion 4 yrs & over
286. CHAMPION STALLION OR COLT
287. Gelding 3yrs & under
288. Gelding 4yrs & over
289. CHAMPION GELDING
290. Filly 3yrs & under
291. Mare 4yrs & over
292. CHAMPION MARE OR FILLY
293. SUPREME MINIATURE HORSE EXHIBIT

Miniature Ponies

Registered with a Miniature Pony Society

294. Best Presented *(not eligible for champion)*
295. Best Coloured *(not eligible for champion)*
296. Colt 3yrs & under
297. Stallion 4 years and over
298. CHAMPION & RESERVE STALLION OR COLT
Sponsored by Wattle Downs Pony Stud Champion $15 Reserve $5
299. Gelding 3yrs & under
300. Gelding 4 yrs & over
301. CHAMPION & RESERVE CHAMPION GELDING
Sponsored by Wattle Downs Pony Stud Champion $15 Reserve $5
302. Filly 3yrs & under
303. Mare 4 yrs & over
304. CHAMPION AND RESERVE MARE OR FILLY
Sponsored by Wattle Downs Pony Stud Champion $15 Reserve $5
305. SUPREME MINIATURE PONY EXHIBIT
Sponsored by Wattle Down Pony Stud $40

Retford Equine
Veterinary Clinic
PH: 02 4861 1166
Mittagong Office
234 Old Hume Hwy
Mittagong NSW 2575
office@retfordvet.com.au
Equine Facilities at
542 Kangaloon Rd
Bowral NSW 2576
www.retfordvet.com.au

Judge:TBA; 1st, 2nd and 3rd ribbons

Standardbreds

306. Best presented Standardbred *(any sex – not eligible for Champion)*
307. Led Stallion
308. Led Mare
309. Led Gelding
310. CHAMPION/RESERVE LED STANDARDBRED
311. Walk/trot Ridden Standarbred
312. Novice Ridden Standardbred
313. Intermediate Ridden Standardbred
314. Open Ridden Standardbred
315. CHAMPION/RESERVE RIDDEN STANDARDBRED

American Saddle Breds

316. Led Colt/Stallion
317. Led Mare
318. Led Gelding
319. CHAMPION & RESERVE SADDLE BRED
320. Ridden Saddle Bred Mare
321. Ridden Saddle Bred Gelding

LVT EQUINE
Wattle Downs Pony Stud

RING 3 – SUNDAY

Commencing 8.30am | Entry $5.00 per class
Judge: Greg Shepherd
Only horses entered in the recognised Stud Book for Arabs to be eligible

Arabian Horse Classes

Led

322. Purebred Stallion 4 years and over
323. Purebred Colt 3 years and under
324. CHAMPION AND RESERVE STALLION OR COLT
325. Purebred Mare 4 years and over
326. Purebred Filly 3 years and under
327. CHAMPION AND RESERVE MARE OR FILLY
328. Purebred Gelding
(winner eligible for Supreme Champion Arabian)
329. SUPREME CHAMPION ARABIAN
330. Part Bred or Derivative Arabian Pony Gelding under 14 hands
331. Part Bred or Derivative Arabian Gelding 14 to 15 hands
332. Part Bred or Derivative Arabian Gelding over 15 hands
333. CHAMPION AND RESERVE CHAMPION PART BRED OR DERIVATIVE GELDING
334. Part Bred or Derivative Arabian Stallion 4 years and over
335. Part Bred or Derivative Arabian Colt 3 years and under
336. CHAMPION AND RESERVE CHAMPION PART BRED OR DERIVATIVE STALLION OR COLT
337. Part Bred or Derivative Arabian Pony Mare under 14 hands
338. Part Bred or Derivative Arabian Mare 14 hands and over
339. Part Bred or Derivative Arabian Filly 3 years and under
340. CHAMPION AND RESERVE CHAMPION PART BRED OR DERIVATIVE MARE OR FILLY
341. SUPREME CHAMPION ARABIAN PART BRED OR DERIVATIVE

Ridden

342. Purebred Arabian Ridden Stallion
343. Purebred Arabian Ridden Mare
344. Purebred Arabian Ridden Gelding
345. CHAMPION & RESERVE CHAMPION RIDDEN PUREBRED
346. Arabian Part Bred/Derivative Stallion or Colt under Saddle
347. Arabian Part Bred/Derivative Mare or Filly under Saddle
348. Arabian Part Bred/Derivative Gelding under Saddle
349. CHAMPION & RESERVE CHAMPION ARABIAN PART BRED/DERIVATIVE UNDER SADDLE
350. Arabian Costume Class

THE COUNTRYMAN BOWRAL
Leading stockists of RM Williams and proudly supporting the 100th, 2027 Bowral Show
R. M. WILLIAMS
EST. 1932. AUSTRALIA
346 BONG BONG STREET BOWRAL | PH: 4861 3818
EMAIL: INFO@THECOUNTRYMAN-BOWRAL.COM.AU
WWW.THECOUNTRYMAN-BOWRAL.COM.AU





MOBILE VET SERVICE



BASED IN MOSS VALE



SERVICING ALL AREAS WITHIN A 90 MINUTE RADIUS.

For all your equine veterinary needs including emergencies, health checks, pre-purchase checks, microchipping and vaccinations

SOUTHERN CROSS EQUINE VET
DR GEORGE DAVIDSON MCLEOD

Phone: 0413 834 370
www.southerncrossequinevet.com.au
e: admin@southerncrossequinevet.com.au

RING 4 – SUNDAY

Commencing 8.30am | Entry $5.00 per class
Judge: Sharon Finlay

Apaloosas

All entries must be registered with the A&ASP or AAA

351. Best Presented Appaloosa (not eligible for Champion)
352. Led Stallion or Colt
353. Led Mare or Filly
354. Led Gelding
355. CHAMPION AND RESERVE APALOOSA EXHIBIT
Sponsored by A&ASP Champion $30 & Reserve $20
356. Apaloosa under saddle

Australian Spotted Pony/Palouse

All entries must be registered with the A&ASP or APPA

357. Led Stallion or Colt
358. Led Mare or Filly
359. Led Gelding
360. CHAMPION AND RESERVE AUSTRALIAN SPOTTED PONY/PALOUSE EXHIBIT
Sponsored by A&ASP Champion $30 & Reserve $20
361. Australian Spotted Pony/Palouse under saddle

Paint Horses

All horses must be registered with the Paint Horse Association

(If there are any Paint Bred horses exhibiting on the day, classes will be allocated for you)

362. Regular Registry Paint Led Stallion or Colt
363. Regular Registry Paint Led Mare or Filly
364. Regular Registry Paint Led Gelding
365. CHAMPION AND RESERVE PAINT EXHIBIT
366 Best marked exhibit
367. Paint under saddle

Pinto Horses

All entries must be registered with a Pinto Association

368. Led Stallion or Colt
369. Led Mare or Filly
370. Led Gelding
371. CHAMPION AND RESERVE PINTO EXHIBIT
372. Best Marked Exhibit
373. Pinto under saddle

Palomino Horses

All horses must be registered with a Palomino Horse Breeders Assoc.

374. Led Best Presented Palomino
375. Led Stallion or Colt
376. Led Mare or Filly
377. Led Gelding
378. CHAMPION AND RESERVE PALOMINO EXHIBIT
379. Ridden Palomino Mare
380. Ridden Palomino Gelding
381. CHAMPION & RESERVE RIDDEN PALOMINO
Sponsored by Rate Money, Southern Highlands $50

Buckskin Horses

All entries must be registered with the Buckskin Horse Assoc.

382. Led Stallion or Colt
383. Led Mare or Filly
384. Led Gelding
385. CHAMPION AND RESERVE BUCKSKIN EXHIBIT
386. Ridden Buckskin Mare
387. Ridden Buckskin Gelding
388. CHAMPION & RESERVE RIDDEN BUCKSKIN
Sponsored by Rate Money, Southern Highlands $50

Roans

All entries must be registered with the Roan Society.

Ribbons donated by the Roan Horse & Pony Society of Australia Inc

389. Led Stallion or Colt
390. Led Mare or Filly
391. Led Gelding
392. CHAMPION AND RESERVE ROAN EXHIBIT
Sponsored by Alison Weir-Pascoe Champion $30 & Reserve $20
393. Roan under saddle
394. Ridden Roan Mare
395. Ridden Roan Gelding
396. CHAMPION & RESERVE CHAMPION RIDDEN ROAN

Thoroughbreds

397. Led Thoroughbred Stallion or Colt
398. Led Thoroughbred Mare or Filly
399. Led Thoroughbred Gelding
400. CHAMPION AND RESERVE THOROUGHBRED EXHIBIT
401. Ridden Thoroughbred

Australian Warmblood Horses

All horses must be registered with a Warmblood Horse Assoc.

402. Led Filly under 3 years
403. Led Mare 3 years and over
404. Led Gelding under 3 years
405. Led Gelding
406. Led Colt under 3 years
407. Led Stallion 3 years and over
408. CHAMPION AND RESERVE LED WARMBLOOD
409. Ridden Warmblood Mare
410. Ridden Warmblood Gelding
411. CHAMPION & RESERVE RIDDEN WARMBLOOD
Sponsored by Rate Money, Southern Highlands $50

Quarter Horses

All classes to be open to Registered or Appendix Quarter Horses

412. Led Stallion or Colt
413. Led Mare or Filly
414. Led Gelding
415. CHAMPION AND RESERVE QUARTER HORSE
416. Bridle Path Hack
417. Western Pleasure

Andalusian and Spanish Horses

All Entries must be registered with an appropriate Horse Assoc.

418. Led Stallion or Colt
419. Led Mare or Filly
420. Led Gelding
421. CHAMPION AND RESERVE ANDALUSIAN EXHIBIT
422. Andalusian under saddle

RUSTIN' RANCH CLOTHING CO.
will be at Bowral Show!

RING 5 – SUNDAY

Commencing 8.30am | Entry $5.00 per class
Judge: Jodie Spresser

Stock Horses

Only horses registered with the Australian Stock Horse Society are eligible to enter. The number of horses worked in working classes to be at the discretion of the judge. Standard helmets must be worn in all ridden classes and when mounted on grounds.

423. Led Yearling any sex
424. Led Stallion 4 years and over
425. Led Colt 3 years and under
426. CHAMPION AND RESERVE STALLION OR COLT
427. Led Mare, not exceeding 15 hands, 4 years and over
428. Led Mare, over 15 hands, 4 years and over
429. Led Filly 3 years and under
430. CHAMPION AND RESERVE MARE OR FILLY
Vagabond Memorial donated by Cheryl Anysley & Joanne Goulder
431. Led Gelding, not exceeding 15 hands
432. Led Gelding, 15 hands and over
433. Led Gelding 3 years and under
434. CHAMPION AND RESERVE CHAMPION GELDING
Vagabond Memorial donated by Cheryl Anysley & Joanne Goulder
435. SUPREME LED STOCK HORSE
$50 donated by Natasha Reynolds
436. Ridden Stockhorse 3yrs and under
437. Ridden Stallion – *Snaffle Bit*
438. Ridden Mare not exceeding 15 hands – *Snaffle Bit*
439. Ridden Mare over 15 hands – *Snaffle Bit*
440. Ridden Gelding not exceeding 15 hands – *Snaffle Bit*
441. Ridden Gelding over 15 hands – *Snaffle Bit*
442. Ridden Stock Horse rider under 17 years
443. ASH Lady Rider (must be a member of ASHLA)
444. Stock Horse Hack not exceeding 15 hands – *ridden in curb bit*
445. Stock Horse Hack over 15 hands – *ridden in curb bit*
446. CHAMPION AND RESERVE RIDDEN STOCK HORSE
447. Working Stallion
448. Working Mare under 15hh
449. Working Mare over 15hh
450. Working Gelding under 15hh
451. Working Gelding over 15hh

Horses winning ribbons in Classes 447 to 451 are not eligible for Class 452

452. Working Stockhorse, rider under 17 years
453. CHAMPION & RESERVE WORKING STOCK HORSE
454. SUPREME CHAMPION RIDDEN STOCK HORSE
EXHIBIT ***"Stonnington Cup" Perp. Trophy donated by the Moss family – substitute trophy***

Ring 5 continues on p22 with sporting events & polocross classes



ALCORN St VET CLINIC

Michael Callaghan & Lindy Corney
Veterinary Surgeons
8 Alcorn Street Bowral
Phone: 4862 2911
Email: alcornstreetvetclinic@hotmail.com





rate money

HOME LOANS FOR SELF-EMPLOYED



PAYING TOO MUCH?

WE'VE FOUND A SMARTER WAY TO GET IT D

If your repayments have been clean for 12 months and the new repayment is lower than your current one, there may be another way to refinance.

12 MONTHS
clean repayment history

CREDIT SCORE
600+

NEW REPAYMENT
lower than current

U
cash
st

LET'S TALK

Ask if the Dollar for Dollar option could suit y

Subject to policy, eligibility, responsible lending requirements a
Cashout up to $50,0



P TO $50K
n out if you're
ill better off

NO TRADITIONAL SERVICING
assessment required

We explain it clearly
and help you work out whether this option could leave you better off.

ou.

CALL
0429 001 097

MESSAGE
Matt Cooney

EMAIL
matt.cooney@ratemoney.com.au

nd lender approval. Borrowers must be demonstrably better off
00 where permitted

RING 5 – SUNDAY

To commence after the completion of Stock Horse events | Entry fee as stated
Judge: Jenny Jones

Open Class

455. Station Hack – equipment not judged. To be judged on quality, conformation, stamina, paces, handiness, standing when unattended, working ability, must be a good leader

Polocrosse Ponies

To be tried with stick and ball
Presentation of horse and rider and conformation of horse to be taken into consideration
Riders to compete in their specific age groups only

456. Polocrosse Pony – rider under 16 years
457. Polocrosse Pony – rider 16 and under 21 years
458. Polocrosse Pony – rider 21 years and over
445. The Blake Pelly Perpetual Trophy for the best Polocrosse Pony exhibit

Sporting Events

Gordon Spackman Memorial Trophy for the most successful competitor of the Sport Events (donated by the Spackman Family)
ALL COMPETITORS MUST WEAR A.S.A. APPROVED SKULLCAPS
Entries for Sunday Sporting Events Close 1.00 p.m. Sunday

459. Bending Race under 9 years. *Entry fee $5.00*
460. Bending Race 9 and under 12 years. *Entry fee $5.00*
461. Bending Race 12 and under 17 years. *Entry fee $5.00*
462. Bending Race over 17 years. *Entry fee $5.00*
463. Flag Race under 9 years. *Entry fee $5.00*
464. Flag Race 9 and under 12 years. *Entry fee $5.00*
465. Flag Race 12 and under 17 years. *Entry fee $5.00*
466. Ladies Flag Race over 17 years. *Entry fee $5.00*
467. Flag Race "The Vin Cluff Memorial". *Entry fee $5.00*
468. Barrel Race under 12 years. *Entry fee $5.00*
469. Barrel Race 12 and under 17 years. *Entry fee $500*
470. Barrel Race over 17 years - affiliated race operating under S.H.B.A. rules. *Entry fee $5.00*
471. Relay Barrel Race. *Entry fee $5.00 a pair*

SOUTHERN QUALITY
STOCK FEEDS
WHERE QUALITY COUNTS
Servicing the Southern Highlands and Wollondilly

131 Silica rd Yanderra 2574
(02) 4684 2986
Mon-Fri 8.30am - 5.30pm
Saturday 8.30am - 2.00pm

All major brands of Bagged Feeds
- Equine - Sheep - Cattle - Poultry
- Dog & Cat

All your farm supplies
- Fencing - Herbicides - Bedding

Suppliers of Quality Hay
- Lucerne - Oaten - Wheaten - Pasture- Clover - Teff - Rhodes
Availaible in Small, Large & Round Bales

RING 6 – SUNDAY

Commencing 8.30am | Entry $5.00 per class
Judge: Chris Smith

Clydesdales

(Must be registered with the CCHS)

472. Stallion or Colt
473. Mare or Filly
474. Gelding any age
475. CHAMPION & RESERVE CHAMPION CLYDESDALE

Shire Horses

(Must be registered with the Shire Horse Society of Australia or the Shire Hores Society UK)

476. Stallion or Colt
477. Mare or Filly
478. Gelding any age
479. CHAMPION AND RESERVE SHIRE HORSE

Any Other Heavy Horses

(Registered Percherons. Australian Draughts, Belgians and unregistered full draughts)

480. Stallion or Colt
481. Mare or Filly
482. Gelding any age
483. CHAMPION AND RESERVE OTHER HEAVY HORSE

Any Other Light Draught Horses

(Fresians, Irish Draughts, Irish Sport Horses, Gypsy's, Fjords, Norwegians, unregistered half draughts)

484. Stallion or Colt
485. Mare or Filly
486 Gelding any age
487. CHAMPION AND RESERVE OTHER LIGHT DRAUGHT HORSE

Heavy Horse Working & Harness Classes

488. Junior Handler
489. Ridden Heavy Horse
490. Open Long Rein
491. Heavy Delivery Turnout
492. Heavy Horse in a non-traditional vehicle
493. Heavy Delivery Harness Horse (open to horses in turnout and non-traditional vehicles)

Harness Ponies and Horses

Drivers under 17 years must be accompanied by an adult in the vehicle

494. Sulky/Buggy Turnout/Jogger
495. Viceroy Turnout
496. CHAMPION & RESERVE CHAMPION TURNOUT

HACKNEY OR PART-HACKNEY CLASSES

497. Hackney or Part-Hackney Pony not exceeding 12.2hh
498. Hackney or Part-Hackney Pony over 12.2hh n/e 14hh
499. CHAMPION & RESERVE HACKNEY OR PART HACKNEY PONY
500. Hackney or Part-Hackney Horse over 14hh ne 15hh
501. Hackney or Part-Hackney Horse over 15hh
502. CHAMPION & RESERVE HACKNEY OR PART-HACKNEY HORSE

NON-HACKNEY CLASSES

503. Shetland Pony in Harness
504. Non-Hackney Pony not exceeding 12hh
505. Non-Hackney Pony over 12hh not exceeding 14hh
506. CHAMPION & RESERVE CHAMPION NON-HACKNEY PONY
507. Non-Hackney Horse over 14hh not exceeding 15hh
508. Non-Hackney Horse over 15hh
509. CHAMPION & RESERVE CHAMPION NON-HACKNEY HORSE
510. Pleasure Pony not exceeding 10.2hh
511. Pleasure Pony over 10.2hh not exceeding 14hh
512. Pleasure Horse over 14hh
513. CHAMPION & RESERVE PLEASURE HORSE OR PONY
514. SUPREME CHAMPION HARNESS HORSE OR PONY
515. Adult Driver 17 years and over
516. Junior Driver under 17 years
517. Obstacle Course

Nutrien Ag Solutions

RURAL MERCHANDISE | AGRONOMY | LIVESTOCK | FINANCE | INSURANCE | REAL ESTATE | WOOL

GOING FURTHER FOR AUSTRALIAN FARMERS

Nutrien Ag Solutions has the specialised knowledge and resources to take your farming business further.

Visit our Moss Vale branch today or discover more online at *NutrienAgSolutions.com.au*

Nutrien Ag Solutions Moss Vale
67 Berrima Road, Moss Vale NSW 2577
(02) 4869 6300

Branch Manager - Dave Noble	0437 857 276
Merchandise & Fertiliser - Amanda Hulm	0408 553 567
Cassie Coombe	0407 497 026
Adminstration- Linda Healey	02 4869 6300
Agronomy - Tim Tarlinton	0417 571 612
Livestock - John Palmer	0417 653 445
Insurance - Marisa Rockett	0447 201 308
Real Estate - David Stranger	0488 771 528





SHOW JUMPING

All Competitors must wear approved showjumping attire and wear EA approved Helmets.
All helmets now must be tagged prior to competing in all Jumping Events, Chin Straps must be fastened when mounted.
The attention of all competitors is drawn to special showjumping regulations listed further down the page.

Horses may only enter in maximum three classes per day. Horses entered in classes 1.05m or higher must be registered with E.A.

THE HORDERN MEMORIAL TROPHY

The Trophy will be awarded to the most successful exhibitor in the following classes:

521, 522, 523 526, 527, 528 Point Score: 1st-3; 2nd-2; 3rd-1

Mr Jim Samson Memorial Trophy for most successful Lady Rider in showjumping events

Jumping Judge: Kathy Staples

Course Builder: Alyssa Cochrane

SATURDAY

Commencing at 8.30 a.m. and to be run as convenient. Course walk 8am

		1st	2nd	3rd	4th	5th
518a.	45cm Open Art 222.2 Special Two Phase *Entry fee $10*					
	Sponsored by Southern Rural Traders, Moss Vale	$50	$30	$20	*ribbon*	*ribbo*
518b.	45cm Junior Art 222.2 Special Two Phase *Entry fee $10*	$50	$30	$20	*ribbon*	*ribbon*
	Sponsored by Southern Rural Traders, Moss Vale					
	Horses may only be entered in either (a) or (b) Riders may compete in both but on different horses					
519a.	60cm Open Art 222.2 Special Two Phase *Entry fee $10*	$50	$30	$20	*ribbon*	*ribbon*
519b.	60cm Junior Art 222.2 Special Two Phase *Entry fee $10*	$50	$30	$20	*ribbon*	*ribbon*
	Horses may only be entered in either (a) or (b) Riders may compete in both but on different horses					
520.	75cm The Win Smith Memorial Art 222.2 Special Two Phase. *Entry fee $10*	$50	$30	$20	*ribbon*	*ribbon*
521.	85cm Open Art 218.1.5 & 220.2.1.1 Immediate Jump-Off. *Entry fee $15*	$80	$50	$30	*ribbon*	*ribbon*
522.	95cm Southern Rural Traders Moss Vale Open Art 218.1.5 & 220.2.1.1 Immediate Jump-Off *Entry fee $15*					
	Sponsored by Southern Rural Traders, Moss Vale	$80	$50	$30	*ribbon*	*ribbon*
523.	1.05m The Roma Arnull Memorial Open Art 218.1.5 & 220.2.1.1 Immediate Jump-Off *Entry fee $15*	$80	$50	$30	$20	$15

SUNDAY

Commencing at 8.30 a.m. and to be run as convenient. Course walk 8am

		1st	2nd	3rd	4th	5th
524a.	60cm Southern Rural Traders Moss Vale Open Art 218.1.5 & 220.2.1.1 Immediate Jump Off *Entry fee $10*	$50	$30	$20	*ribbon*	*ribbon*
	Sponsored by Southern Rural Traders, Moss Vale					
524b.	60cm Southern Rural Traders Moss Vale 18yrs and under Art 218.1.5 & 220.2.1.1 Immediate Jump Off	$50	$30	$20	*ribbon*	*ribbon*
	Sponsored by Southern Rural Traders, Moss Vale *Entry fee $10*					
	Horses may only be entered in either (a) or (b) Riders may compete in both but on different horses					
525.	75cm Open Art 218.1.5 & 220.2.1.1 Immediate Jump-Off *Entry fee $10*	$50	$30	$20	*ribbon*	*ribbon*
526.	85cm Open Art 222.2 Special Two Phase *Entry fee $15*	$80	$50	$30	*ribbon*	*ribbon*
527.	95cm The Jack Duff Memorial Open Art 222.2 Special Two Phase *Entry Fee $15*	$80	$50	$30	*ribbon*	*ribbon*
528.	1.05m The Bill Griffiths Open Derby Art 217.2. One Round Table C *Entry Fee $15*	$80	$50	$30	$20	$15

SPECIAL SHOWJUMPING REGULATIONS

1. All competitors in Junior events must supply Birth Certificate or a Statutory Declaration signed by a parent if required.
2. Entries through Global Entries Online www.globalentriesonline.com or accepted on the day.
3. The Chief Jumping Steward may alter, delete, vary or abandon any part of the ring programme as deemed fit if in the best interest of competitors or the Society.
4. All competitors compete entirely at their own risk.
5. Any person using the jumping equipment and/or arena other than during competition will be debarred from competing in any jumping events during the Show.
6. Any disputes concerning Showjumping must be referred to the Group Secretary in writing through the Area Steward.
7. All helmets (as of 1st January 2027) must be tagged by an approved EA Tagger. prior to competing. Tagged helmets means that they meet the compliance of the EA Standards. There will be an approved EA Tagger on both days to tag your helmet.
8. Please see next page for the rules on the Group 5 Peter McGlinchey OAM Showjumping Pointscore Competition







2027 Peter McGlinchey OAM Memorial Show Jump Pointscore Competition

(Prize money donated by participating societies)

First: $600; Second: $250; Third: $150

Prize money donated by participating shows include: Albion Park, Berry, Bowral, Camden, Dapto, Kangaroo Valley, Kiama, Milton, Moss Vale, Nowra

Special Regulations:

1. Points will be awarded on the basis of **1st Place: 10 pts, 2nd Place: 8 pts, 3rd Place: 6 pts, 4th Place: 4 pts, 5th place: 2 pts**
2. Points will be awarded in all showjumping classes conducted by participating shows except for six bar classes and team events.
3. Horses are eligible for points from ONE CLASS ONLY on each day. In the event that a horse places in more than one class, the HIGHEST POINTS earned that day will be added to its score.
4. Places are as awarded at the event.
5. Equality of placings will take equal points of the placing.
6. Placings awarded by each society must be supplied immediately after the show to **Sue Sharpe Group 5 Secretary group05@tpg.com.au**
7. Any dispute concerning this competition must be referred to the Group 5 Secretary in writing, for reference to the committee within 3 business days of the announcement of the winner.
8. Dapto Show points will go to the pointscore of the following year.
9. The pointscore will be announced after Camden Show.
10. The competition will conclude on the date of the last scheduled participating show in this Group 5.

Weekend special ENTERTAINMENT

SATURDAY

100 year celebration parade will begin at approximately midday

Followed by the Governor of NSW Her Excellency the Honourable Margaret Beazley AC KC to open the show

Parade will include:

- The Moss Vale Lighthorse Troop
- The Mounted Police
- Icelandic Horses







SUNDAY

HOBBY HORSE RACE

Sponsored by Bowral Bookshop

8 x $25 vouchers

Races divided into the following age groups:

1. Under 5yrs *(with adult)*
2. 6yrs to under 9yrs
3. 9yrs to under 12yrs
4. 12yrs to under 16yrs
5. 16yrs to under 21yrs
6. Over 21yrs

CHILDREN'S PET SHOW

1. Hairiest
2. Longest Tail
3. Shortest Tail
4. Largest Animal
5. Sleepiest Animal
6. Animal Most Like Owner
7. Best Behaved
8. Most Cuddly
9. Shortest Ears
10. Longest Ears
11. Most Appealing Eyes
12. Best Tail Wagger
13. Smallest Animal
14. Most Obedient
15. Most Colourful Bird
16. Pet Fowl
17. Pet Duck
18. Most Unusual Bird
19. Pet Guinea Pig

DOG HIGH JUMP

To be run after the Pet Show

Sponsored by We Know Pets, Bowral

1st prize $50 voucher

Two classes will be run:
Small Dogs: (*Foxies, Terriers, Poodles etc*)

Large Dogs: *(Kelpies, German Shepherd, Border Collies etc)*
Sizes to be determined by the Stewards on the day.

The Bookshop Bowral

proudly sponsoring the Hobby Horse Race

309 Bong Bong Street Bowral Ph: 4862 1634 | books@thebookshopbowral.com.au

Bowral Show Pavilion Schedule 2027
Saturday 9th, Sunday 10th January
Bong Bong Race Course Kangaloon Rd Bowral

Chief Steward: Virginia O'Neill 0421684405 or virginiaoneill2012@gmail.com

Event Times: **The PAVILION is OPEN to the public on Saturday, 9th January from 9am to 5pm & Sunday, 10th January 9am to 12 noon**

Entries: Entries will be accepted on Thursday, 7th January from 9:30am - 4:30pm
Pavilion, Bong Bong Racecourse.
Enquiries regarding entries, contact the chief steward, Virginia O'Neill.
The entry fee for each adult exhibit will be $2.00.
Entries for junior classes (under 16) are free.

Please find entry form in this schedule or at www.bowralshow.com.au

Judging: The judging of all exhibits will take place from 9.30am on Friday, 8th January.
RIBBONS will be presented to 1st and 2nd place winners. Some classes award 3rd place and highly commended awards.
To celebrate the 100th Anniversary, medallions will be awarded to champion winners.
Blue Illusion, Bowral has sponsored a "most successful pavilion exhibitor" to be judged using a point score across all sections.
PRIZES will also be awarded in some classes, thanks to the generosity of our sponsors.

Exhibits: Entries, prizes and ribbons will be available for collection from 1pm to 3pm Sunday, 10th January.
After judging, all exhibits will be displayed.
Photos and videos may be taken and uploaded to our Facebook page.

Conditions: For the purposes of this schedule, the following definitions apply:

a) Garment: an item that can be worn e.g. dress, jacket, scarf, hat
b) Accessory: scarf, hat, gloves, socks
c) Article: a utility item that is not worn but can be used in the home e.g. toy, bag, blanket

Additional classes may be added by stewards to reflect number and type of entries

To keep up to date and for the full Bowral Show schedule and program, see Bowral Show website www.bowralshow.com.au and our Bowral Show Facebook page.

The Yarnspinners' Trophy

For the most outstanding entry depicting a horse or horses in ANY CLASS,

Trophy and prize money of $35 will be awarded to the winner.

Kindly donated by the SOUTHERN HIGHLANDS YARNSPINNERS GROUP for the opportunity to showcase their craft during this Show in the Pavilion.

Photography

Steward: Carol Hamilton 0432 996 049; Email: udderlywarpedcarol@gmail.com

Entries to have exhibitor's name and phone contact on back.
A limit of 3 entries per exhibitor per class.
Photographs to have been taken by the exhibitor within the previous 18 months.
All photographs to be mounted on black matt board or stiff black cardboard 20 x 25cm (8" x 10") with a border of no more than 5cm on all sides. No frames please.

COLOUR
Class 1. Human Study
Class 2. Flora
Class 3. Fauna/Animal
Class 4. Land/Seascape
Class 5. Manmade Environment
Class 6. Any other subject

BLACK AND WHITE
Class 7. Human Study
Class 8. Flora
Class 9. Fauna/Animal
Class 10. Land/Seascape
Class 11. Manmade Environment
Class 12. Any other subject



NEW

AgShows NSW Photography Competition

This new competition is open to amateur photographers aged 18 years and over, with photographs required to have been taken within the previous 12 months at a local Show.
Entries to be judged with the above classes and can be black and white or colour prints.
Class 13. People of the Show - images capturing the people, personalities and community spirit of agricultural shows
Class 14. Agriculture in Action - images showcasing agriculture, livestock, rural life, farming activities or agricultural practices
Class 15. Show Spirit - images reflecting the atmosphere, excitement and traditions of agricultural shows.

An overall Champion Photo will be selected from these three classes
The Champion Photo will represent the Show at the Group 5 Final judging on Saturday 1st May, 2027. The Group Final winner will advance to the AgShows NSW State Final.

Champion Ribbon and Prize for the most outstanding Colour Print and Black and White Print.
Prizes kindly donated by MRS OLDBUCKS PANTRY Berrima.

The supreme champion print will be judged between the two champion winners.
Each colour and black and white winner are eligible for entry into the Champion of Champions conducted by the South Coast and Tablelands Show Societies in 2027. An exhibitor may only have an entry from one Show. Judging will take place at Camden on Thursday, 9th March, 2027.

JUNIOR SECTION
- Entry - free
- 16 years and under
- Photo theme – open (any subject that captures photographer's interest)
- Maximum 2 entries per class per exhibitor

Class 1. Colour
Class 2. Black and white

Champion Ribbon and Prize kindy donated by Lolly Swagman for most outstanding entry junior.

Needlework

Steward: Jenny Lockyer Email: j.lockyer@bigpond.com

THIS SECTION PROUDLY SPONSORED BY THE BOWRAL BRANCH COUNTRY WOMEN'S ASSOCIATION

All entries in Classes must be the work of the individual exhibitor (not washed from wear or used) and completed within the last 12 months.

Class 1. Unmounted cross stitch
Class 2. Mounted cross stitch
Class 3. Unmounted tapestry
Class 4. Mounted tapestry
Class 5. Wool embroidery
Class 6. Embroidery including at least 6 stitches
Class 7. Creative needlework – own design
Class 8. Smocked garment
Class 9. Any article of smocking e.g. bag, cushion, table runner
Class 10. Any embroidery (not otherwise specified)

Champion Ribbon and Prize donated by BOWRAL CWA

Junior classes
16 years and under
Class 1. Any item of embroidery handmade – e.g. cross stitch, long stitch, wool on hessian
Class 2. Any item machine stitched

Champion Ribbon and $20 Gift Voucher kindly donated by BOWRAL CRAFTS UNLIMITED.
Item may be displayed at the Crafts Unlimited Shop after the show.
Encouragement Prize kindly donated by Elsebeth Peterson

Patchwork & Quilting

Steward: Jenny Lockyer Email: j.lockyer@bigpond.com

Class 1. Quilting – hand quilted and hand embroidered
Class 2. Quilting – hand or machine pieced with applique
Class 3. Quilting – machine pieced and machine quilted
Class 4. Ag Shows NSW Quilted Patchwork Competition

Bowral Show Prize kindly donated by Gabrielle Gall.
The Group 5 Final will be held on Monday 8th March, 2027 at Albion Park and the winner will receive $50 prizemoney from AgShows NSW.

Rules and regulations for competition

1. Each exhibit must be bona fide work of the exhibitor;
2. The exhibit needs to fit within a square (1m x 1m) maximum size;
3. An item using patchwork and quilting e.g, quilt, bag, table runner, bag, cushion cover;
4. Must be either hand and/or machine pieced and quilted;
5. Minimal embellishments so as not to overpower patchwork;
6. Framed or board mounted exhibits not permitted;
7. An exhibit having won at a Show will compete at a Group Final;
8. An exhibitor may only represent one Show at Group Level & one Group at State Level;
9. If, for any reason, a winner is unable to compete at Group level, a second placegetter is eligible;
10. All work to be completed in the last 12 months prior to entry at the local show;
11. An exhibit that has previously competed at Group level is not eligible to compete again;
12. If no entries at local show, Chief Steward in consultation with judges may select a suitable quilted patchwork and with exhibitor's permission, enter into Group judging.

Craft

Steward: Jenny Lockyer Email: j.lockyer@bigpond.com

Class 1. Any crafted item of woodwork
Class 2. Any crafted item – could be leatherwork, jewellery, pottery
Class 3. A model made from a kit (senior or junior)
Class 4. A wearable garment or article of needlework made by the exhibitor
Class 5. 3D printed model
Class 6. Any garment or item of eco dyeing (state vegetation used)
Class 7. Porcelain doll
Class 8. Any item of craft not otherwise specified

Champion ribbon and prize kindly donated by Brown Shutter, Berrima.

Special Classes

Steward: Jenny Lockyer Email: j.lockyer@bigpond.com

Class 1. Any item featuring RECYCLED equine paraphernalia – could include horse hair, horse shoes, leather, cloth etc. Maximum 1m x 1m Please note delivery and collection to upstairs pavilion is exhibitor's responsibility

Lyn and David Goulder Memorial Trophy and Prize to be awarded.

Class 2. Any wearable garment/article of needlework designed & executed using repurposed or recycled material

Prize voucher kindly donated by Wingecarribbee Upcycle Centre.

Crochet, Knitting, Felting, Spinning, Weaving & Special Classes

Steward: Deb McGuire Email: debbie.hookt@gmail.com

THE FOLLOWING SECTIONS PROUDLY SPONSORED BY THE BOWRAL BRANCH COUNTRY WOMEN'S ASSOCIATION.

Exhibitor requirements for the following sections – crochet, knitting, felting, spinning and weaving

- Garment – an item that can be worn e.g, dress, jacket, jumper, cardigan
- Accessory – scarf, hat, gloves, socks, shawl
- Article – a utility item that is not worn but can be used in the home e.g, toy, bag, blanket
- Must be the work of exhibitor and completed within the last 18 months
- Must be in new condition
- Please attach a yarn label to each entry if commercial yarn used
- Please attach a labelled wool (from a sheep)/fibre sample to all hand spinning, weaving and felting entries, indicating blend and composition of yarn (if applicable)

CROCHET

Class 1. Any article of crochet
Class 2. Crocheted lace shawl using fine yarn – 2ply or 4 ply
Class 3. Crocheted rectangular scarf in any ply
Class 4. Crocheted accessory e.g shawl
Class 5. Any garment suitable for a baby under 12 months
Class 6. Any garment suitable for a child 12 months to 8 years
Class 7. Any garment suitable for an adult
Class 8. Crocheted toy

This section continued over

Class 9. Crocheted rug

Class 10. Any item of crochet not otherwise specified

KNITTING

Class 1. Knitted shawl
Class 2. Knitted lace shawl – 2ply or 4 ply
Class 3. Knitted rectangular scarf
Class 4. Knitted accessory
Class 5. Any garment for a baby under 12 months
Class 6. Any garment suitable for a child 12 months to 8 years .
Class 7. Any garment suitable for an adult
Class 8. Knitted toy
Class 9. Knitted rug
Class 10. Knitted accessory
Class 11. Any article of knitting not specified above

Champion Ribbon and Prize money of $35.00 kindly donated by the Southern Highlands Knitters Guild

FELTING

Class 1. Hand felted garment/wrap
Class 2. Hand felted accessory
Class 3. Hand felted non wearable article

SPINNING

Class 1. Any article/garment created from hand spun minimum 80% wool fibre
Class 2. Any article or garment hand spun from any fibre or combination of fibres (state fibres used)
Class 3. Hand spun skein minimum 50 grams, 8 ply equivalent or greater
Class 4. Hand spun skein 4 ply equivalent or less, minimum 25 grams
Class 5. Hand spun skein dyed with natural materials – state material and mordant used
Class 6. Hand spun skein minimum 50 grams using a combination blend of fibres
Class 7. Hand spun skein using raw fleece washed and combed by exhibitor
Class 8. Hand spun skein from raw, coloured fleece washed and combed by exhibitor

$15 prize donated by Black and Coloured Sheep Breeders Ass. NSW

Class 10. Art Yarn – minimum 50grams hand spun skein using any blend of fibres

WEAVING

Class 1. Hand woven garment or wrap using commercial yarn
Class 2. Hand woven article containing 50% or more hand spun yarn
Class 3. Hand woven garment/article woven from 100% wool
Class 4. Hand woven garment/article woven from other fibres
Class 5. Hand woven rug or wall hanging
Class 6. Garment/article woven on an inkle loom or card weaving

Best ADULT garment from Crochet, Knitting, Felting, Spinning, Weaving in show.
$35 kindly donated by Deb McGuire

Champion Ribbon and the Maureen McCutcheon Memorial Prize kindly donated by Marian McCutcheon will be awarded for the most outstanding exhibit in all the felting, spinning and weaving sections.

SPECIAL CLASSES that can incorporate knitting, crocheting, felting, spinning or weaving

Class 1. Any garment/article of wearable art designed and executed by the exhibitor
Class 2. Any garment/article which is created from a combination of two or more of the ABOVE CRAFTS
Class 3. Any wearable garment/article of using any fibre designed & executed using repurposed or recycled material

Prize Voucher kindly donated by Wingecarribbee Upcycle Centre.

Junior section continued over

Class 4. A **WILD** beanie made from any fibre and any design

Champion Ribbon and Prize kindly donated by Heather Langford.

JUNIOR CLASSES – 16 years and under

Class 1. Any item of crochet
Class 2. Any item of knitting
Class 3. Any item of felting
Class 4. Any Item of weaving

Wool Article/Garment State Competition

THREE DIFFERENT TYPES OF WOOL ARTICLES AND/OR GARMENTS

Champion Ribbon and $20 Gift Voucher kindly donated by BOWRAL CRAFTS UNLIMITED
item may be displayed at the Craft Unlimited shop after the show

WOOL ARTICLE/GARMENT STATE COMPETITION - Three different types of wool articles and/or garments

Prizemoney: Group 5 Final 1st $200, 2nd $100, 3rd $50 to commemorate the many years Judith Green MBE, OAM devoted in promoting this competition, $300 prizemoney is donated by the late Katherine Wood and $50 from AgShows NSW. The Group 5 Final will be held on Monday 8th March, 2027 at Albion Park.

Bowral Show winners $15 each, kindly donated by the family of the late Katherine Wood

CONDITIONS:

1. For the purpose of this competition the following definitions apply:
a) Garment: an item that can be worn eg. dress, jacket, scarf, hat
b) Article: a utility item that is not worn but can be used in the home eg. blanket; with an outfit (bag); for amusement (toy); as a decoration (picture).
c) Three Different Types: the 3 items in an entry must differ from each other in terms of their construction technique and/or their purpose eg. knitted jumper, crocheted blanket, felted tea cosy
2. All articles/garments must contain a minimum of 80% sheep wool, excluding lining, to qualify for competition.
3. Exhibits (articles/garments) may be knitted, crocheted, sewn, felted etc and must be hand crafted (use of machine is permitted).
4. A sample of the yarn, fabric or fibre with label must be attached to each item making up the exhibit. If a label is not available such as in the case of a hand spun or felted item, a handwritten label with relevant details and sample will suffice.
5. An exhibit in this competition may consist of the work of one individual or a group of individuals, or an organization.
6. All three article/garments must have been completed within the 12 months prior to the local show and made by the exhibitor/s.
7. An exhibit having won at a local show may be exhibited (the same three article/garments) at the Group Final. The winning exhibit at the Group Final is then eligible to compete in the State Final.
8. An exhibit is only eligible to represent one Society at Group level and one Group at State level.
9. An exhibit (article/garment) that has previously competed at Group level is not eligible to compete again.
10. If this class is not scheduled or attracts no entries at a local show, the Chief Pavilion Steward in consultation with the appropriate Pavilion Section Judges, may select three suitable individual items and, with the exhibitor's permission, enter them in the Group judging as an exhibit representing the particular Society concerned.



Cookery

Steward: Judy Young Mobile: 0408 976 643

COOKERY:

STEWARD: Judy Young - Mobile 0408 976 643

Class 1. THE BOWRAL BRANCH of the CWA – RICH FRUIT CAKE COMPETITION

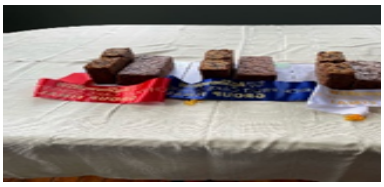

The cake winning this class is eligible to enter the Group 5 Competition later in 2027, from which the winning entry automatically qualifies to compete in the State Rich Fruit Cake Final at the Sydney Royal Easter Show in 2027. An exhibitor may only represent one show at Group Final. For a number of years, our entrants have been successful at Group and at the Royal Easter Show.

Cakes must be made in 20cm x 20cm baking tin. The following recipe is compulsory for all entrants

INGREDIENTS:

250g sultanas	250g plain flour
250g chopped raisins	60g self-raising flour
250g currants	¼ teaspoon grated nutmeg
125g chopped mixed peel	½ teaspoon ground ginger
90g chopped red glace cherries	½ teaspoon ground cloves
90g chopped blanched almonds	250 soft brown sugar
1/3 cup sherry or brandy	½ teaspoon lemon essence or finely grated lemon rind
250g butter	½ teaspoon almond essence
4 large eggs	½ teaspoon vanilla essence

RECOMMENDED METHOD:

Mix together all the fruits and nuts and sprinkle with the sherry or brandy. Cover and leave for at least 1 hour, but preferably overnight. Sift together the flours and spices. Cream together the butter and sugar with the essences. Add the eggs one at a time, beating well after each addition, then alternately add the fruit and flour mixtures. Mix thoroughly. The mixture should be stiff enough to support a wooden spoon. Place the mixture into a prepared square 20cm x 20cm (8” x 8”) tin and bake in a slow oven for approximately 3 ½ - 4 hours. Allow the cake to cool in the tin.

Note: To ensure uniformity and depending upon the size it is suggested the raisins be snipped into 2 or 3 pieces, cherries into 4-6 pieces and almonds crosswise into 3-4 pieces

Cookery continued:

Class 2. Sultana Cake - 20cm or 8” tin
Class 3. Carrot Cake - Iced with Cream Cheese Filling
Class 4. Chocolate Cake - Iced
Class 5. Plate of 6 Muffins - any flavor – uniced - may be in papers
Class 6. Plate of 6 Scones - may contain dates or cheese
Class 7. Plate of 4 decorated cupcakes
Class 8. Something special – any item of cookery not otherwise specified

Junior Cookery

mpion Ribbon and Prizes kindly donated by Barb Wainberg will be awarded to the champion exhibit and the "something special" class.

JUNIOR COOKERY **THIS SECTION PROUDLY SPONSORED BY GUMNUT PATISSERIE**

JUNIOR CLASSES - 16 years and under

Class 1. Plate of 4 homemade biscuits
Class 2. Plate of 4 decorated cupcakes
Class 3. One fancy decorated iced cake - iced 20cms/ 8" tin
Class 4. Item of Cookery - not otherwise specified

JUNIOR CLASSES - 12 years and under

Class 5. Plate of 4 homemade biscuits
Class 6. Plate of 4 decorated arrowroot biscuits
Class 7. Plate of 4 decorated cupcakes
Class 8. One fancy decorated iced cake - 20cms/8" tin
Class 9. Item of Cookery - not otherwise specified

Preserves

Steward: Judy Young Mobile: 0408 976 643

PRESERVES

STEWARD: Judy Young - Mobile 0408 976 643

The following instructions apply to preserves classes

- Please present in glass jars. Contents need to be not less than 250g and not more than 500g
- Entry labels will be provided for all classes at entry time
- The Judge shall have the right to sample all preserves
- Brand names on lids must be masked
- No covers on lids permitted
- All jars and bottles must be clean and well filled
- Lids must be clean with no signs of rust or corrosion where metal lids are used
- **Presentation is important**



Class 1. Plum Jam
Class 2. Stone Fruit Jam – any other variety, please name
Class 3. Strawberry Jam
Class 4. Raspberry Jam
Class 5. Berry Jam – any other variety, please name
Class 6. Marmalade – any variety, please name
Class 7. Sweet Jelly – any variety, please name
Class 8. Savoury Jelly – any variety, please name
Class 9. Honey
Class 10. Curd – any variety, please name
Class 11. Chutney – any variety, please name
Class 12. Pickles - any variety, please name
Class 13. Relish – any variety, please name
Class 14. Sauce – any variety, please name (may be presented in sauce bottle)
Class 15. Any other pantry item – please name

Champion Ribbon and Prize kindly donated by GLAM will be awarded to the most outstanding exhibit.

JUNIOR CLASSES – 16 years and under

Class 1. Any Sweet Jam – any variety, please name

Junior Art and Craft

Champion Ribbon and Prize kindly donated by the Bowral Sweets and Treats.

JUNIOR ART AND CRAFT

SECTIONS PROUDLY SPONSORED BY JILL AND FELICITY LAWRENCE

Painting

Champion Ribbon and Prize kindly donated by the Bowral Sweets and Treats.

JUNIOR ART AND CRAFT

SECTIONS PROUDLY SPONSORED BY JILL AND FELICITY LAWRENCE

OPEN CL

ASS FOR ALL JUNIORS DONATED BY BOWRAL CO-OP to be presented as the CENTENNIAL ART TROPHY celebrating 100 years of the Bowral Show and will be awarded to an art work with a rural theme

PAINTING

JUNIOR CLASSES – 16 years and under

Class 1. – Painting - any subject any medium



JUNIOR CLASSES – 12 Years and under

Painting – any subject, any medium

Class 2. By a child in Preschool

Class 3. By a child in Kindergarten

Drawing

Class 6. By a child in Years 5 or 6

DRAWING

JUNIOR CLASSES - 16 years and under

Class 7. Drawing - any subject – may use Pencil, Charcoal, Crayon, Texta, Ink or similar

JUNIOR CLASSES - 12 Years and under

Drawing, any subject – may use Pencil, Charcoal, Crayon, Texta, Ink or similar

Class 8. By a child in Pre School

Class 9. By a child in Kindergarten

Class 10. By a child in Years 1 or 2

Class 11. By a child in Years 3 or 4

Class 12. By a child in Years 5 or 6

Junior Craft

Champion Ribbon and Prize kindly donated by Bev and Tim Webb for the most outstanding exhibit.

JUNIOR CRAFT

JUNIOR CLASSES - 16 years and under

Class 1. Any Crafted Item or model – may be woodwork, metal work, sculpture, or technology inspired

CRAFT by a Child up to Year 3

Class 2. Best Lego, Duplo or similar model

Class 3. Best Original Handmade article

CRAFT by a Child in Years 4, 5 or 6

Class 4. Best Lego, Connex or similar model

Class 5. Best Original Handmade article

Champion Ribbon and Prize donated by CREATIVE KID

Donars & Sponsors Pavilion 2027 – hearty thanks

CWA Bowral Branch	Blue Illusion Bowral	Ag Shows NSW
Yarnspinners	Glam Bowral	Bowral Sweets and Treats
Southern Highland Knitter Guild	Gumnut Patisserie	Peter and Virginia O'Neill
The late Judith Green Memorial Prize donated by Katherine Wood	Mrs Oldbucks Berrima Berrima's Natural Australia	Bev and Tim Webb Heather Langford
Maureen Mc Cutcheon Memorial Prize donated by Marion McCutcheon	Arthead Mittagong	Black and Coloured Sheep Breeders Assoc of NSW
Barbara Wainberg	Cookshop Plus Bowral	Cottage Café Berrima
Debra McGuire	Creative Kid Bowral	Brown Shutter Berrima
Gabriel Gall	Lolly Swagman Berrima	Elsebeth Peterson
Jill and Felicity Lawrence	Wingecarribbe Upcycle Centre	Bowral Co-Op
Bowral Craft Unlimited	Cottage Café Berrima	



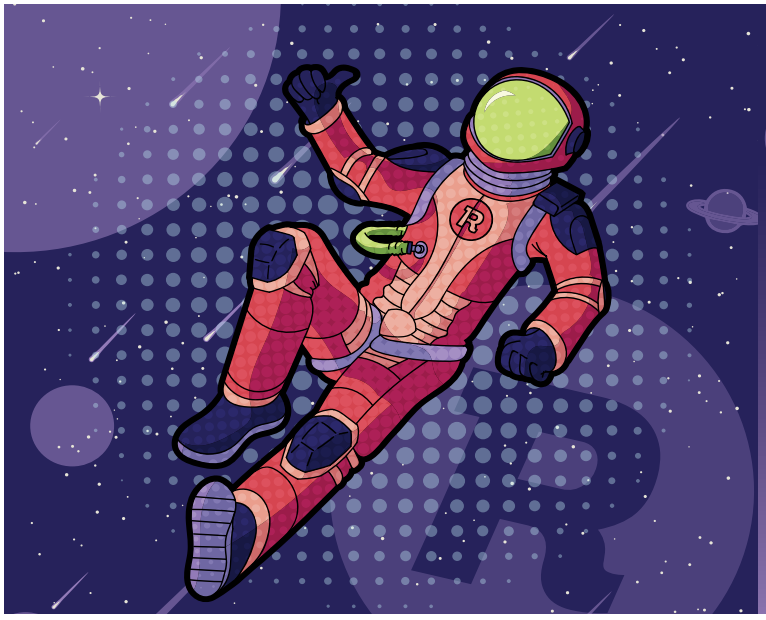

WE PRINT YOUR DREAMS

WWW.REVOLUTIONPRINT.COM.AU

We're unapologetic print geeks on a mission to create the future of print. Easy online ordering + FREE delivery Australia-wide.

RevolutionPrint | @revolutionprint

Entry Form for Pavilion Exhibits

I hereby certify that the exhibits are my bona fide work. I agree to abide by all decisions of the society in regards to which I enter. I will not hold the society responsible for any loss or damage to exhibits through accident, mis-delivery or any other cause.

Exhibitor's Name: _____

Address: _____

Phone no. _____ Date: _____

Signaure: _____

Section Name	Class Number	Your Entry Number	Description of exhibit	Paid	Our entry number.

DONATIONS

The Society is most grateful to the following donors who responded so generously to its appeal for contributions towards the prize money and expenses for the Show.

A&ASP	$100	Goulder, Jo	Trophy	Racing NSW	$2000
Alcorn Street Veterinary	$100	Harris Farm, Bowral	$400	Rate Money, Mittagong,	$700
Alison Weir-Pascoe	$50	Harrington Kitchens	$350	Retford Equine Vet Clinic	$50
ANSA	$150 + Ribbons	Highlands Fires	$200	Revolution Print	$50
ASPA	Ribbons	Howard, Wendy	$50	Reynolds, Natasha	$50
Arthead	Signs, Printing	Kingfisher Park	$50	Roan Horse & Pony Society	Ribbons
Bailey, Joh	$200	Knowles Stockfeeds, Moss Vale	$200	SHEC	$200
Bong Bong Veterinary	$200	Koonama Pony Stud	Trohies & Prizes	Southern Cross Equine Vet	$350
Bowral Bookshop	Vouchers	LVT Equine	$50	Southern Quality Stockfeeds	$200
BP Simpson Fuels	$100	Marulan Rural Supplies	$100	Southern Rural Traders	$350 + Prizes
Chittick, Ruth	$100	Nutrien	$200	Sutton Farm Equestrian	$350 + Prizes
Complete Sheds	$350	Our Lawyers, Mittagong	$200	Taringa Pony Stud	$50
Countryman Bowral ,The	Voucher	Parklands Stables	$200	Vagabond Memorial	Prizes
Evalock Doors & Windows	$450	Pratley, Warren	$200 + Trophies	Wattle Downs Pony Stud	$100
				We Know Pets	Vouchers



Southern Highlands Equine Centre

24/7 Equine Veterinary Care

Our Services

Clinic consultation
Ambulatory Castration
Dentistry
Endoscopy
Gastroscopy
Lameness Exam
Vaccination
Pre-purchase exam
Preventative health
Radiology
Ultrasonography
Routine Stud Services
Export services
Racetrack services
In-House Laboratory
Medical therapies
Shockwave therapy
Laser therapy
Equinosis
Sleip gait analysis
Reproduction
Branding
Frozen semen storage

Contact Us

2 Songline Place,
Burradoo NSW 2576
info@shec.com.au
shec.com.au
02 4861 7983



Office Hours

Weekdays
9:00am to 5:00pm

Weekends
Closed

24-Hour Emergency Service
available 7 days a week

Proudly supporting our local community

GROUP 5 SHOWS | CONTACT LIST & JUDGING DATES

South Coast and Tablelands Show Societies Inc. (Group 5)

PRESIDENT: Mr Hugh Southwell **HONORARY SECRETARY**: Mrs Sharon Makin
VICE PRESIDENTS: ; Wendy Woodward; Andrew Horne **ASSISTANT HONORARY SECRETARY** Ms Sue Sharpe
HONORARY TREASURER Ms Sue Sharpe **ASC GROUP DELEGATES:** Hugh Southwell; Wendy Woodward OAM
PATRONS: John Bennett OAM; Mrs Lexie Mayo; Mr Ray Connelly; Mrs Marilyn Connelly

GROUP 5 JUDGING COMPETITION DATES

Champion of Champions Photography Competition
The Champion Colour and Champion Black and White Photograph will be eligible for entry into the Champion of Champions Photography Competition conducted by Group 5. Entries will be judged on **Thursday 9th March 2027 and displayed at Camden Show**.

AgShows NSW Wool Article/Garment Competition: Prizemoney: Group 5 final 1st $200, 2nd $100, 3rd $50. To commemorate the many years Judith Green MBE, OAM devoted to promoting this competition, $300 prizemoney is donated by the late Katherine Wood and $50 from AgShows NSW. The Group 5 final will be held on **Monday 8th March 2027 at Albion Park**. *(see page 32 of the schedule for entry conditions)*

Quilted Patchwork Competition: The Group 5 Final will be held on **Monday 8th March 2027 at Albion Park** and the winner will receive $50 from AgShows NSW. *(see page 29 of the schedule for entry conditions)*

ASC Rich Fruit Cake Competition *sponsored by AgShows NSW and Andrew Horne* Must be an uncut cake in 20cm square tin.
Prizemoney: Show-1st $25, Group 5 final-1:st $70; 2nd $50; 3rd $30 & State winner at Sydney Royal $100
Group 5 Final will be judged on **Saturday 6th November 2027 at Robertson during the Group meeting.**

AgShows NSW Photography Competition: The champion photo will represent the Show at the Group 5 Final juding on Saturday 1st May 2027. The Group Final winner will advance to the AgShows NSW State Final at CAS2027. *(see page 28 of the schedule for entry conditions)*

GROUP 5 SHOW DATES & CONTACTS 2027

ALBION PARK: President: Scott Thomas PO Box 3146 Robertson NSW 2577; Secretary: Mrs Alison Edwards, PO Box 5 Albion Park 2527, Email: michaeldarthur@bigpond.com Phone: 0479 161 133 Email: *secretaryalbionparkshow@gmail.com* **Jan 16/17**

KIAMA: President: Matt Downes 66 Barton Drive Kiama Downs 2533 Secretary: Emma Howard PO Box 354, Kiama, 2533. Phone: 0431 366 944 Email: *secretary@kiamashow.com.au* **Jan 22/23**

BERRY: President: Terry Fahl 98 Jaspers Brush Road Berry 2535; Secretary: Catherine Mason, PO Box 173, Berry 2535. Phone: (02) 4464 1567 Email: *berryshow@virtualcity.com.au* **Jan 29/30**

NOWRA: President: Mr James Thomson 4 Glenair Ave Nowra 2541; Secretary: Robyn Nelson, PO Box 494 Nowra 2541. Phone: 0491 128 900 Email: *info@nowrashow.org.au* **Feb 5/6**

KANGAROO VALLEY: President: Mr Stephen Wilson PO Box 6204 Kangaroo Valley 2577; Secretary: Mairi Langton, PO Box 6234, Kangaroo Valley 2577. Phone: 0493 207 824 Email: *secretary@kangaroovalleyshow.org.au* **Feb 12/13**

CANBERRA ROYAL: Feb 19-21

MOSS VALE: President: Mr Neil Parker PO Box 151 Moss Vale 2577; Secretary: Samantha De Britt, PO Box 151 Moss Vale 2577 Phone: (02) 4868 1869 Email: *mossvaleshow2@gmail.com* **Feb 26-28**

MILTON: President: Milea Woods PO Box 210 Milton 2538; Secretary: Jo Martin PO Box 100, Milton 2538. Phone: 0437 448 314 Email: *miltonshowsociety@gmail.com* **March 5-7**

ROBERTSON: President: Leanne Cleary PO Box 44 Robertson 2577; Secretary: Sharon Makin PO Box 44 Robertson 2577 Email: *robertsonshow@bigpond.com* **March 5/6**

CAMDEN: President: Mr David Dunbie PO Box 35 Narellan 2567; Operations: Carla Messer PO Box 43, Camden 2570. Phone: (02) 4655 8338 Mobile: 0493 005 991 Email: *operations@camdenshow.com* **March 12/13**

SYDNEY ROYAL: March 19-30

DAPTO: President: Allan Sheils 53 Barellan Street Dapto 2530; Secretary: Katrina Novak PO Box 18, Dapto, 2530. Phone: (02) 4261 1080 Email: *knovak@daptoshowsociety.org.au* **Sept 25/26**

PICTON: President: Mr Mick Seccull 40 South St Couridjah 2571; Secretary: Kate Stinson, PO Box 34, Picton 2571 Ph: (02) 4677 2485 Email: *office@pictonshowsociety.com.au* **Oct 30/31**

The Ag Group South Coast & Tablelands Inc. (TAG): President: Lisa Horner Email: lisa.m.horner1@gmail.com
Secretary: Jayda Tisma Email: theaggroup@outlook.com

BONG BONG
VETERINARY HOSPITAL



From pets to farm animals, we've got you covered!

At Bong Bong Veterinary Hospital we offer a comprehensive range of veterinary services for small animals, farm animals and equine. Our purpose built state-of-the-art hospital is conveniently located in the CBD of Bowral. We service the Southern Highlands and surrounding areas.

02 4862 2551

info@bongbongvet.com.au
51 Bowral Street, Bowral NSW 2576
bongbongvet.com.au



Services Provided:

Small Animal

- General Healthcare & Examinations
- In-house Pathology & Diagnostic Imaging
- Soft Tissue & Orthopaedic Surgery
- Luxury Cat Boarding

Large Animal

- Farm Animal Consultation & Surgery
- Cattle Pregnancy & Bull Testing
- Lameness Management
- Reproductive Assistance

BOWRAL SHOW SOCIETY INC

CONGRATULATIONS

100 YEARS

BOWRAL SHOW

100 YEARS

Arthead proudly congratulates the Bowral Show on its centenary.

Arthead has proudly supported the Bowral Show over many years, contributing through sponsorship, signage and certificate printing. We are proud to have been part of an event that has brought our community together for generations.

Here's to 100 years — and many more to come!

ArTheAD

9/12 Tyree Place Braemar NSW 2575 | www.arthead.com.au | 02 4868 2000


Horderns Road
Kangaloon Road
Yards
Showjumping parking
Main Gate
Toilets
Stables
Canteen
Pavilion
Office
Pet show
Dog high jump
Hobby horses
Trade Sites
Harness parking
Rings 1 –5
Toilets

HARRIS FARM
MARKETS

BOWRAL

A MUST VISIT DESTINATION IN SOUTHERN HIGHLANDS

FRESH FRUIT & VEG selected from the market daily and featuring the very best of local farms.

IMPERFECT PICKS, our seasonal range of not-so-pretty but delicious as ever fruit & veg.

GOURMET GROCERY from our fave local producers, plus some international specialty goods.

Entertain the masses with one (or 10) of our over 500 **CHEESES,** as well as antipasti and dips.

Pour your own **MILK ON TAP,** featuring a rotation of independent farmers.

Check out the fresh catch of the day at our resident fishmonger **FISH IN THE FAMILY.**

And we're now **CERTIFIED B CORP.**

MORE MARKET THAN SUPERMARKET

LESS THAN A 10 MINUTE DRIVE FROM THE BOWRAL SHOW.
FIND US AT 72/76 CNR STATION & BOWRAL ST, BOWRAL NSW 2576.
UBER DELIVERIES + CLICK & COLLECT NOW AVAILABLE.