

BOWRAL SHOW 2025

Saturday 11th & Sunday 12th January



BONG BONG RACE COURSE 460 KANGALOO RD BOWRAL
97th Annual Show

Bowral Show Society PO Box 2179 Bowral NSW 2576

Email: bowralshowsociety@hotmail.com Enquiries: phone Edwina: 0416 032 086 or Warren: 0418 469 159

Facebook: <http://www.facebook.com/BowralShowSociety>



Download the program from: www.bowralshow.org

ADMISSION: Adults – \$10.00; Pensioners – \$5.00; Children under 14 – \$5.00; Family – \$15.00

FEES: CAMPING – \$15 per night; STALLS – \$10 per day, \$10 per night ; YARDS \$5 per day, \$5 per night – payable in advance (please contact Edwina 0416 032 086 for bookings)

ACCOUNT DETAILS: Bowral Show Society BSB: 641800 A/C: 200764435

(IMB Building Society) Ref: Surname

HOW TO ENTER

Please pay gate fee or show your membership wristband on entry.

- **Stabling and camping** – are available by booking ahead with Edwina on 0416 032 086
- **Showjumping** – Pre enter via [Global Entries Online](#)
- **Ring events for Saturday and Sunday** – All ring events can be paid for on the day at the secretary office window. It will be \$5 per class or \$20 for 5 tickets. This year you will receive a number per horse entered & you will show this number to the ring steward if you place in a class.
- **Waiver Forms & Horse Health Biosecurity Declaration** – Please sign the waiver form before you arrive to save time on the day. A copy can be found at this link: https://www.agshowsnsw.org.au/files/AgShows_NSW_Multi_Purpose_Individual_Waiver_updated_July_2023_FILLABLE.pdf Horse Health Biosecurity declaration also needs to be filled in and can be found at the following link; https://www.agshowsnsw.org.au/files/AgShows_NSW_Horse_Health_Declaration_-_August_2024_FILLABLE.pdf
- **Canteen & Coffee:** will be available on the day.
- **Pavilion exhibits:** will be open for entries on Thursday 9th January. All judging will take place on the Friday 10th January. The Pavilion is open for viewing over the weekend.
- **Entertainment:** We will run a Pet Show, Dog High Jump, and Hobby Horse race on Sunday from 1pm
- **Parking:** All day parking can be found on the left hand side of the grounds when entering. Showjumping parking can be on the right side of the grounds when entering which is closer to the showjumping area. All exhibitors & guests must pay an entry fee at the gate if not a member.

Bowral Show Society (Inc.) – welcome new members

Just complete the application form below

The Honorary Secretary, Bowral Show Society (Inc.) P.O. Box 2179 Bowral NSW 2576
together with your cheque.

Current Annual Subscriptions:

Single Adult Membership – \$15.00; Junior Membership – \$8.00 (Under 18 years); Pensioners – \$8.00

Name (Mr/Mrs/Miss).....

Juniors.....

Address:.....

Email:.....

Phone no..... Amount: \$.....

OFFICE BEARERS 2024-25

President: Mr Peter Howard,
Patron: Margaret Beggs; Ruth Chittick
Vice-Presidents: Mr Neil Hughes
Honorary Treasurer: Mrs Wendy Howard
Honorary Secretary: Ms Edwina Grant Ph: 0416 032 086
Public Officer: Mrs Ruth Chittick

COMMITTEE

W Pratley, R. Chittick, K. Wood, A. Gray, V. O'Neill, D. McQuire, K. Mitchell, R. Norman, K. Thrussell, N. Arnall, C. Aynsley,

LIFE MEMBERS

Mr J. Burchell, Miss M. Beggs, Mrs R. Chittick

HONORARY MEMBERS

Mr N. Austin

Honorary Veterinarians: Bong Bong Vets
Honorary Solicitors: Sara Price, Our Lawyers, Mittagong
Ring Master: Cheryl Aynsley
Measuring Steward: Neil Hughes

Members of Bowral Show Society Inc.

Mrs Carol Archer	Mrs Victoria Dolton	Wendy Hunt	Mrs Pam O'Sullivan
Mrs Heather Austin	Sue Dyker	Mrs Chris Kerr	Margaret Perrin
Ms Cheryl Aynsley	Susie Edwards	Mrs Marilyn Knight	Mr Warren Pratley
Mrs Yvonne Barlow	Deb emerson	Courtney Knight	Mrs Carol Pratley
Miss Kerrie Barlow	Abbey Gordon	Supattra Kakan	Mr Tim Press
Mr Warren Barlow	Ms Joanne Goulder	Dr Anthony Lacey	Mrs Amanda Proctor
Mrs Patricia Bellamy	Ms Edwina Grant	Mr Patrick Lacey	Mrs Wendy Ragg
Ms Sonja Bowden	Mrs Anne Gray	Meredith Lawson	Mr Owen Ragg
Mrs Patricia Boyle	Carol Hamilton	Miss Philipa Lawson	Miss Helen Rippin
Ms Carmal Burchell	Dr Chris Hardwicke	Louise Lehmann	Ms Robynn L Ross
Mrs Norma Burchell	Ruby Haylock	Mr Dylan McIntosh	Elly Sabidussi
Mr Hamish Burchell	Samuel Henderson	Mr Tony McKenna	Ms Kerrie Thrussell
Lai Campbell	Mrs Sylvia Holborow	Mrs Debra McQuire	Mrs Paula Tutt
David Le Cheminant	Mr Darcy Howard	Miss Katherine Moss	Deb White
Jo Le Cheminant	Mr Jack Howard	Mrs Robyn Norman	Suzi Wilkins
Joy Downs	Miss Grace Howard	Mr Peter O'Neill	Ms Nikki Vaughan
Mr James Dolton	Mr Neil Hughes	Mrs Virginia O'Neill	Mrs Katherine Wood

Junior Members

Asha McKenna	William Dalton	Abbey Gordon	Ava Sabidussi
Aurora Dalton	Robyn Frank	Kate Howard	
Tugela Dalton	Emily Frank	Emma Roach	

South Coast and Tablelands Show Societies Inc. (Group 5)

PRESIDENT: Mr Michael Brennan, Druewalla, 422 Jamberoo Mt Road Jamberoo 2533 **SECRETARY:** Ms Sue Sharpe, 62 Sirius Circuit Narellan 2567;

VICE PRESIDENTS: Mr Jim Bieler; 87A Shoalhaven Street Nowra 2541; Mr Hugh Southwell, Camden

ASC GROUP DELEGATES: Ms Sue Sharpe; Mrs Wendy Woodward OAM, 70 Illaroo Road North Nowra 2541

PATRONS: Mrs Betty Allan 82 Wollli Avenue Earlwood NSW 2206; Mrs Lexie Mayo 20 Dudgeon Street Albion Park NSW 2527; Ph: 4256 2112 Email: lexiemayo@bigpond.com; Mr Ray Connelly & Mrs Marilyn Connelly 34 Wentworth Street Oak Flats 2529; Ph: 0447 748 443 Email: ray34went@gmail.com

GROUP 5 JUDGING COMPETITION DATES to remember

Champion of Champions Photography Competition

The Champion Colour and Champion Black and White Photograph will be eligible for entry into the Champion of Champions Photography Competition conducted by Group 5. Entries will be judged on **Thursday 3rd April 2025 and display at Camden Show.**

Woolen Article/Garment Competition

Prizemoney: Group 5 final 1st \$200, 2nd \$100, 3rd \$50. To commemorate the many years Judith Green MBE, OAM devoted to promoting "The Excellence of Wool and its Uses" and fostering this competition, \$300 prizemoney with admiration and respect, is donated by Katherine Wood and \$50 from AgShows NSW. Group final will be held on **Monday 24th March 2025 at Albion Park.**

Quilted Patchwork Competition : Group Final will be held on **Monday 24th March 2025 at Albion Park** and the winner will receive \$50 from AgShows NSW.

ASC Rich Fruit Cake Competition Must be an uncut cake in 20cm square tin. Sponsored by AgShows NSW and Andrew Horne. Group Final will be judged at the November Group meeting: **1st November 2025**

A BRIEF HISTORY OF THE PERPETUAL TROPHIES

SAM HORDERN MEMORIAL CUP

Donated by the family of the late Mr W.E. Burchell in memory of Mr Sam Hordern, a former patron of the Society. Mr Hordern's father; the late Sir Samuel Hordern, was one of Bowral's first and most successful breeders of horses.

BURRADOO REX MEMORIAL TROPHY

This trophy perpetuates the memory of one of Australia's best known Australian Pony Stallions, who spent his life at the McLean's Burradoo Stud.

JEAN MCLEAN MEMORIAL TROPHY

In Memory of Miss McLean.

STONNINGTON CUP

This is a perpetual trophy donated by the Moss family in memory of past President Mr N.L. Moss, who was an untiring worker for the society for many years.

"GYPSY STAR" MEMORIAL TROPHY

Another perpetual trophy, donated by the owner of the well-known "Gypsy Star", Mrs Maree Ellicott - and the prize money is also donated in the pony's memory by Mrs Ellicott's parents the late Mr. K.M. & Mrs A. Chadwick who have had a life-long interest in the Show Society.

TROPHY FOR THE CHAMPION SADDLE PONY

Donated by Mr S. Hordern, Junior; who carried on his father's and grandfather's interest in the improvement of the horses in the district.

"CINDY" MEMORIAL TROPHY FOR THE CHAMPION GALLOWAY HACK

Presented by Miss Judith Green, a former President and Secretary of the Society and for many years a member of the Committee.

THE J.R. (BOSS) AND HARRY SMITH MEMORIAL TROPHY

Donated by Lyn Goulder in memory Harry and his father "Boss", who were competitors at the first Bowral Show held in 1927. Harry was a past ring master; vice president, patron and Life Member of the society.

THE DAVIS MEMORIAL CUP

Donated by the well-known Bowral family of Mr A. Garnett Davis, who for many years have supported the Society.

MIN SMITH MEMORIAL TROPHY

Donated by Lyn Goulder in memory of the late Min Smith, former Life Member; and a sincere and tireless worker for the Society.

THE "WHY AMBER CUP"

In Memory of Miss D. Swanston, Life Member and Treasurer for many years of the Bowral Show Society. "Why Amber" won 9 Championships and 3 Reserves at the Sydney Royal Easter Show.

TROPHY FOR THE CHAMPION JUNIOR RIDER

A Trophy in memory of Mr Graeme Spackman, a very well-known and successful competitor; having won, amongst other events, the boy Rider and Turnout at the Sydney Royal Show for six years in succession.

THE STEPHENS MEMORIAL CUP

Presented by Mrs D.R. Barsby in memory of her parents, Mr and Mrs N.A. Stephens. Mr Norrie Stephens for many years was President of the Show Society.

THE SOMMERS CUP

Presented by another well-known district family, who have been willing to help the Society in all ways.

THE BLAKE PELLY CUP

In Memory of Mr Blake Pelly, who was one of the founders of Polocrosse in this district

THE HORDERN MEMORIAL TROPHY

Presented by one of the Society's past Presidents, Mr R.C. Smith, in memory of the late Mr Sam Hordern, who had always taken a keen interest in show jumping and international equestrian events.

THE D.M. SWANSTON MEMORIAL TROPHY

A perpetual trophy, the D.M. Swanston memorial Trophy presented in memory of Mrs W. Sommers in memory of the late Miss. D. Swanston, Life Member and long-time Treasurer of the Society

THE GORDON SPACKMAN MEMORIAL TROPHY

Donated by members of the Spackman family in memory of Mr Gordon Spackman a keen supporter of the society over very many years.

THE JACK WARBURTON MEMORIAL TROPHY

In memory of Mr. Jack Warburton, Past President and long time Life Member of the Society.

THE ROMA ARNULL MEMORIAL

Special ribbon in memory of Mrs. Roma Arnull, Life Member of the Society and a great supporter of its events over many years.

THE JACK DUFF MEMORIAL

Special ribbon in memory of Mr. Jack Duff who was a Life Member and Patron of the Society as well as a tireless worker.

THE FRANZ MAIRINGER MEMORIAL

Special ribbon in memory of Mr. Franz Mairinger; a great supporter of the Society.

THE BILL GRIFFITHS MEMORIAL

Special ribbon in memory of Mr. Bill Griffiths, a keen worker for Showjumping over many years.

JENNY SPINKS MEMORIAL TROPHY

Donated by Jo Sabidussi in memory of Jenny Spinks, competitor & Judge of our show over many years.

CECILE DALTON MEMORIAL TROPHY Donated by the Dalton Family.

JIM SAMSON MEMORIAL TROPHY

for most successful Lady Rider in showjumping events. Mr Jim Samson was a former Life Member of Bowral Show Society.

MURIEL SCHOFIELD MEMORIAL TROPHY

for Champion Pony Hack n/e 12.2hh. Former longstanding Secretary and Life Member of Bowral Show Society.

THE "HIGH REALM" CUP

in recognition of "High Realm" prolific royal show winner. Owned by Miss DM Swanson and exhibited by local outstanding rider Mr Vin Cluff.

THE "PARODY" TROPHY

in recognition of "Parody", winner of the prestigious "FL Crane" trophy at the Sydney Royal Show owned and exhibited by local competitor Miss Del Throsby.



Photo by: Ian Vaughan Photography



The Society is most grateful to the donors of the above trophies and for their assistance in perpetuating so many well-known names.

SATURDAY

Commencing at 8.30 a.m. Entry fee \$5.00 unless otherwise stated.

Judge: Laurie Grima

Ponies must either compete in the Show Hunter Ring or Open Ring. They must not compete in both

Ponies

1st, 2nd, 3rd and 4th Ribbons

1. Led Pony Mare not exceeding 14 hands
2. Led Pony Gelding not exceeding 14 hands
3. Novice Hack not exceeding 14 hands
4. Intermediate Pony not exceeding 12.2 hands
5. Intermediate Pony over 12.2 hands and not exceeding 14 hands
6. Hack not exceeding 11 hands
7. Pony Hack over 11 hands and not exceeding 12 hands
8. Pony Hack over 12 hands and not exceeding 12.2 hands
9. Pony Hack over 12.2 hands and not exceeding 13 hands
10. Pony Hack over 13 hands and not exceeding 13.2 hands
11. Pony Hack over 13.2 hands and not exceeding 14 hands
12. Child's Pony Hack not exceeding 12.2 hands Rider under 17 yrs
13. Child's Pony Hack over 12.2 hands and not exceeding 14 hands Rider under 18 yrs

"The Gypsy Star" Mem. Trophy – donated by Mrs M. Ellicott.

Ponies competing in classes 12 & 13 cannot compete in class 14

14. Adult's Pony Hack not exceeding 14 hands Rider 17 yrs & over
15. **CHAMPION PONY HACK NOT EXCEEDING 12.2 HH**
Mrs Muriel Schofield Memorial Trophy : Sponsored by Jo Bailey \$50
RESERVE PONY HACK NOT EXCEEDING 12.2 HH
16. **CHAMPION PONY HACK 12.2 HH & N/E 14 HH**
Trophy donated by B.S.S. in memory of Mr S. Hordern
Sponsored by Jo Bailey \$50
RESERVE CHAMPION PONY HACK 12.2 HH & N/E 14 HH
17. Pair of Pony Hacks not exceeding 13 hands.
18. Pair of Pony Hacks over 13 hands and not exceeding 14 hands.
19. Pleasure Pony ridden in a snaffle bit

The following two classes to be run during the lunch hour

20. Child's quiet pony – rider under 12 years.
Pony not to be decorated
Vagabond Memorial donated by Cheryl Anysley and Joanne Goulder
21. Child's quiet pony or Galloway – rider 12 and under 17 years.
Pony not to be decorated
Vagabond Memorial donated by Cheryl Anysley and Joanne Goulder

Riding Classes

1st Trophy. 1st, 2nd, 3rd and 4th Ribbons

22. Tiny Tot Rider under 6 years – **MUST BE LED**
23. Leading Rein Pony. Rider 6 and under 9 years. Pony n/e 12hh
24. First Ridden Child's Pony 12.2hh and under must be ridden in snaffle bit. Rider 6 and under 12 years.
25. Girl Rider; 6 years and under 9 years. **MAY BE LED**
26. Boy Rider; 6 years and under 9 years. **MAY BE LED**
27. Girl Rider; 9 years and under 12 years
28. Boy Rider; 9 years and under 12 years
29. **CHAMPION JUNIOR GIRL RIDER UNDER 12 YEARS.**
Eligible for Supreme Champion
Mr Graeme Spackman's Perpetual Trophy – substitute trophy.
RESERVE CHAMPION
30. **CHAMPION JUNIOR BOY RIDER UNDER 12 YEARS.**
Eligible for Supreme Champion
Mrs Min Smith's Perpetual Trophy – substitute trophy.
RESERVE CHAMPION
31. Pair of Riders, under 12 years.
32. District Girl or Boy Rider under 12 years who has not won a ribbon in riding classes at this show
33. Bareback Rider under 12 years

GOING FURTHER FOR AUSTRALIAN FARMERS

Nutrien Ag Solutions has the specialised knowledge and resources to take your farming business further.

Nutrien Ag Solutions Moss Vale

67 Berrima Road, Moss Vale NSW 2577
(02) 4869 6300
NutrienAgSolutions.com.au

Branch Manager	Dave Noble	0437 857 276
	Amanda Hulm	0408 553 567
Merchandise & Fertiliser	Casse Coombe	0407 497 026
	Toni Abela	(02) 4869 6300
Agronomy	Tim Tarlinton	0417 571 612
Livestock	John Palmer	0417 653 445
Insurance	Marisa Rockett	0447 201 308
	David Stranger	0488 771 528
Real Estate	Beth O'Brien	0452 181 038
Administration	Linda Healey	(02) 4869 6300

SATURDAY

Commencing at 8.30 a.m. Entry fee \$5.00 unless otherwise stated.

Judge: Melynda Tollman

Galloways must either compete in the Show Hunter Ring or Open Ring. They must not compete in both

Galloways

1st, 2nd, 3rd and 4th Ribbons

34. Led Galloway Mare over 14 hands and not exceeding 15 hh
35. Led Galloway Gelding over 14 hands and not exceeding 15 hh
36. Novice Hack over 14 hands and not exceeding 15 hh
37. Intermediate Hack over 14 hands and not exceeding 14.2 hh
38. Intermediate Hack over 14.2 hands and not exceeding 15 hh
39. Lightweight Hack over 14 hands and not exceeding 14.2 hh
40. Heavyweight Hack over 14 hands and not exceeding 14.2 hh
41. Lightweight Hack over 14.2 hands and not exceeding 15 hh
42. Heavyweight Hack over 14.2 hands and not exceeding 15 hh.

"The Throsby Park Twist" Memorial Trophy

43. Lady's Hack over 14 hands and not exceeding 15 hh
44. Gent's Hack over 14 hands and not exceeding 15 hh

Horses competing in Classes 43 & 44 cannot compete in Class 45

45. Galloway Hack n/e 15 hands ridden by a child under 17 years
46. **CHAMPION GALLOWAY HACK OVER 14 HH & N/E 14.2HH**

"Cindy Memorial Trophy" donated by Miss J. Green, Burradoo.

Sponsored by Jo Bailey \$50

RESERVE CHAMPION GALLOWAY HACK

47. **CHAMPION GALLOWAY HACK OVER 14.2 HH & N/E 15HH**

Cecile Dalton Memorial Trophy donated by the Dalton Family.

Sponsored by Jo Bailey \$50

RESERVE CHAMPION GALLOWAY HACK

48. Pair of Galloway Hacks
49. Pleasure Galloway over 14 hands and not exceeding 15 hands

Riding Classes

1st, 2nd, 3rd and 4th Ribbons

50. Girl Rider; 12 years and under 15 years
51. Boy Rider; 12 years and under 15 years
52. Girl Rider; 15 years and under 17 years
53. Boy Rider; 15 years and under 17 years
54. **CHAMPION SENIOR GIRL RIDER, 12 YRS & UNDER 17 YRS**
Eligible for Supreme Champion
"Why Amber Cup" Perp. Trophy
RESERVE CHAMPION
55. **CHAMPION SENIOR BOY RIDER, 12 YRS & UNDER 17 YRS**
Eligible for Supreme Champion
"Davis Memorial Cup" Perp. Trophy – substitute trophy donated by B.S.S. Reserve Champion
56. **SUPREME CHAMPION RIDER, UNDER 17 YEARS**
(From rings 1 & 2) Rug & Garland proudly sponsored by Sutton Farm
57. Pair of Riders, 12 years and under 15 years.
58. Parent and Child Riders (Child under 17 years)
59. District Girl or Boy Rider 12 years and under 17 years who has not won a ribbon in riding classes at this show
60. Team of Four Riders under 17 years.
Entry \$2.00 each team member. Ribbons
61. Bareback Rider 12 years and under 17 years

Southern Highlands Equine Centre

SHEC PTY LTD

2 Songline Place Burradoo | ph: 4861 7983 | info@shc.com.au | www.shc.com.au



THE TEAM

Meet the members of our Veterinary team, and support staff.

Our Veterinary staff –

- Dr James Whitfield BVSc
- Dr Ramon Perez DVM
- Dr Maria Diaz Manzanares LV ECFVG
- Dr Robin Moore BVSc

Our Support staff –

- Josie Ferraro BSc (Equine)
- Avril Cummins (Equine Vet Nurse Cert IV)
- Maddie Lane (Reception)

AFFILIATED WITH



Emergency care | Preventative care | Digital imaging | Lameness examinations | Field consultations

FIRST DAY
Ring 3

SATURDAY

Commencing at 8.30 a.m. Entry fee \$5.00 unless otherwise stated.

Judge: Simon De Leeuw

Horses must either compete in the Show Hunter Ring or Open Ring. They must not compete in both

Horses

1st, 2nd, 3rd and 4th Ribbons

62. Led Mare over 15 hands
63. Led Gelding over 15 hands
64. Novice Hack over 15 hands
65. Intermediate Hack over 15 hands not exceeding 16 hands
66. Intermediate Hack 16 hands and over
67. The "Parody" trophy for best registered Thoroughbred Ridden Mare 15hh & over. Suitable for the breeding of hacks.
68. The "High Realm" Cup for best registered Thoroughbred Ridden Gelding 15hh & over

Classes 67 & 68 are for registered Off the Track thoroughbreds over 3yrs

Special ribbons & trophies donated by Warren Pratley : \$50 per class

69. Hack over 15 hands not exceeding 15.2 hands
70. Hack over 15.2 hands not exceeding 16 hands
71. Hack over 16 hands not exceeding 16.2 hands
72. Hack over 16.2 hands
73. Lady's Hack – rider 17 years and over.
Horses competing in class 73 are not eligible to compete in class 74
74. Gent's Hack – rider 17 years and over.
75. Hack 15 hands and over ridden by a child under 17 years.
"D.M. Swanston" Mem. Trophy donated by Mrs W. Sommers
76. CHAMPION HACK OVER 15HH & NOT EXCEEDING 16HH
J.R. (Boss) & Harry Smith Mem. Trophy donated by Wendy Howard
Prize money donated by Warren Pratley – \$50
RESERVE CHAMPION HACK
77. CHAMPION HACK OVER 16HH RESERVE CHAMPION HACK
Prize money donated by Warren Pratley – \$50
78. SUPREME CHAMPION HACK
Trophy donated by the Burchell Family in Memory of
Mr Sam Hordern Prize money donated by Warren Pratley – \$100

79. Pair of Hacks
80. Pleasure Hack to be ridden in a snaffle bit

Riding Classes

81. Side-saddle rider (any age)
82. Ladies/Girl Pony/Galloway/Hack to be ridden side-saddle
83. Junior Gentleman Rider 17 and under 21 years
84. Gentleman Rider 21 years and over
85. **CHAMPION GENTLEMAN RIDER.**
Special Prize donated by The Countryman, Bowral
RESERVE CHAMPION GENTLEMAN RIDER
86. Junior Lady Rider; 17 and under 21 years
87. District Lady Rider; 17 years and over
88. Lady Rider 21 years and under 30 years
89. Lady Rider; 30 years and over
90. **CHAMPION LADY RIDER**
RESERVE CHAMPION LADY RIDER
Jenny Spinks Memorial donated by J. Goulder

THE COUNTRYMAN BOWRAL



Leading stockists of RM Williams
and proudly supporting the
2025 Bowral Show



346 BONG BONG STREET BOWRAL PH: 4861 3818

EMAIL: THECOUNTRYMAN@WESTNET.COM.AU
WWW.THECOUNTRYMAN-BOWRAL.COM.AU

KNOWLES STOCKFEEDS MOSS VALE

Proud long time sponsor of the Bowral Show.

With over 30 years experience in the local area.

Stockfeed | hay bales | custom feed mixes | equine supplies
| cattle & sheep supplies | pet supplies | pasture seed & fertilisers

71-73 BERRIMA ROAD MOSS VALE | PH: 4869 1720

EMAIL: KNOWLESSTOCKFEEDS@GMAIL.COM

SATURDAY

Commencing at 8.30 a.m. Entry fee \$5.00 unless otherwise stated.
Judge: Michael Glenn

Horses must either compete in the Show Hunter Ring or Open Ring. They must not compete in both

Show Hunter Classes

91. Novice Show Hunter Pony
92. Intermediate Show Hunter Pony
93. Show Hunter Pony not exceeding 12 hands
94. Show Hunter Pony over 12 hands not exceeding 12.2 hands
95. Show Hunter Pony over 12.2 hands not exceeding 13 hands
96. Show Hunter Pony over 13 hands not exceeding 13.2 hands
97. Show Hunter Pony over 13.2 hands not exceeding 14 hands
98. AHSHA Member – Pony (sponsored by AHSHA)
99. Childs Show Hunter Pony – *Cannot compete in Class 100*
100. Adults Show Hunter Pony – *Cannot compete in Class 99*
- 101. CHAMPION SHOW HUNTER PONY**
\$50 donated by Evans family & Evalock Windows & Doors P/L
RESERVE CHAMPION SHOW HUNTER PONY
102. Novice Show Hunter Hack over 15 hands
103. Intermediate Show Hunter Hack over 15 hands
104. Show Hunter Hack over 15 hands not exceeding 15.2 hands
105. Show Hunter Hack over 15.2 hands not exceeding 16 hands
106. Show Hunter Hack over 16 hands not exceeding 16.2 hands
107. Show Hunter Hack over 16.2 hands
108. AHSHA Member – Hack (sponsored by AHSHA)
109. Childs Show Hunter Hack – *Cannot compete in Class 110*
110. Adults Show Hunter Hack – *Cannot compete in Class 109*

- 111. CHAMPION SHOW HUNTER HACK**
\$50 donated by Evans family & Evalock Windows & Doors P/L
RESERVE CHAMPION SHOW HUNTER HACK
112. Novice Show Hunter Galloway
113. Intermediate Show Hunter Galloway
114. Show Hunter Galloway over 14 hands not exceeding 14.2 hands
115. Show Hunter Galloway over 14.2 hands not exceeding 15 hands
116. AHSHA Member – Galloway (sponsored by AHSHA)
117. Childs Show Hunter Galloway – *Cannot compete in Class 118*
118. Adults Show Hunter Galloway – *Cannot compete in Class 117*
- 119. CHAMPION SHOW HUNTER GALLOWAY**
\$50 donated by Evans family & Evalock Windows & Doors P/L
RESERVE CHAMPION SHOW HUNTER GALLOWAY
- 120. SUPREME SHOW HUNTER**
\$100 donated by Evans family & Evalock Windows & Doors P/L
121. Working Hunter Pony not exceeding 14 hands
122. Working Hunter Galloway 14 hands not exceeding 15 hands
123. Working Hunter Hack over 15 hands
- 124. CHAMPION WORKING HUNTER**
RESERVE CHAMPION WORKING HUNTER
Sponsored by EQ Saddlery
125. Pure or Part Welsh Working Hunter (*must be registered*)



Join us to experience the joy of riding educated horses in a supportive environment. Our services include:

Pony Preschool (Ages 2-5):
A gentle introduction to ponies for our youngest riders.

Children's Lessons (Ages 5-10):
Personalized coaching to build confidence and skills.

Saddle Club (Ages 9-11):
Fun group lessons where children learn to ride and care for horses.

After School Groups (Ages 11-16):
Lessons for tweens & teens to improve their riding in a supportive environment.

Adult Individual Lessons:
Tailored coaching for all levels.

Adult Riding Groups:
Improve your riding, without pressure, & enjoy riding with others.

Riders with their own horses are welcome!

theparklandsstables.com.au



SOUTHERN RURAL TRADERS SADDLERY — MOSS VALE —

We are the leading supplier of fencing in the Southern Highlands, stocking products from Waratah, Gallagher, Gal-max, Thunderbird as well as a comprehensive range of hardwood and treated pine timber.

We have all your favourite brands, Bates and Wintec Saddles, Lumiere and a full range of saddlery items. A huge selection of Rambo, Rhino and Amigo Rugs and liners. Zilco and Earlwood Rugs and Hoods. Back On Track Products. Gorgeous selection of KEP, KASK and Charles Owen Helmets. A range of clothing including premium European brands as well as your trusty favourites, Thomas Cook, Wrangler, Pure Western, E.L.T and an extensive range of Ariat clothing and boots!

We stock a large range of animal health products including Digestive EQ and other Poseidon products, Kohnkes, Kelato, 4Cyte, Virbac and K.E.R. as well as Vaccines and Drenches for your Horses and Cattle.

Whether you're looking for saddlery, the latest clothing, footwear, vet products or horse rugs, Southern Rural Traders and Saddlery offers the complete range under the one roof.

With over 40 years servicing the Southern Highlands, we are the experts when it comes to your horses and their products, rider needs as well as fencing and rural supplies. With our experienced staff comes knowledge of all our brands!

Follow us on Facebook and Instagram to keep up to date!

44 BERRIMA ROAD, MOSS VALE

4868 2188

saddlery@southernruraltraders.com

SATURDAY

Commencing at 8.30 a.m. Entry fee \$5.00 unless otherwise stated.

Judge: Jacqui Langfield

Approved Riding Helmets must be worn

Turnout Classes

126. Girl Rider and turnout, under 17 years. Manner paces and conformation or horse or pony, saddlery, costume and the ability of the competitor to be judged. **"The Stephens Memorial Cup"**
127. Boy Rider and turnout, under 17 years.
"The Sommers Cup" Perpetual Trophy

District Classes

1st, 2nd, 3rd and 4th Ribbons

128. Novice District Hack not exceeding 14 hh
129. District Hack, not exceeding 14 hh
Eligible for Champion District Hack Class 134
130. Novice District Hack, over 14 hh and not exceeding 15 hh
131. District Hack over 14 hh and not exceeding 15 hh
Eligible for Champion District Hack Class 134
132. Novice District Hack over 15 hands
133. District Hack over 15 hands.
Eligible for Champion District Hack Class 134
- 134. CHAMPION DISTRICT HACK**
donated by Rate Money \$50
Winners of Classes 129, 131 and 133 eligible to compete – \$20
Jack Warburton Memorial Trophy
135. District Rider 6 years and under 9 years
136. District Rider 9 years and under 12 years
137. District Rider 12 years and under 15 years
138. District Rider 15 years and under 17 years
- 139. CHAMPION DISTRICT RIDER**
donated by Rate Money \$50

Riding Pony Stud Book Society

Must be registered with the above society

140. Led Riding Pony Colt 3yrs and under
141. Led Riding Pony Filly 3yrs and under
142. Led Riding Pony Gelding 3yrs and under
- CHAMPION AND RESERVE JUNIOR LED RIDING PONY**
143. Led Riding Pony Stallion not exceeding 14.2 hands
144. Led Riding Pony Mare not exceeding 13 hands
145. Led Riding Pony Mare over 13 hands and not exceeding 14.2hh
146. Led Riding Pony Gelding not exceeding 13hh
147. Led Riding Pony Gelding over 13hh and not exceeding 14.2hh
- 148. CHAMPION AND RESERVE LED RIDING PONY**
149. Ridden Riding Pony Mare not exceeding 13 hh
150. Ridden Riding Pony Mare over 13 hh and not exceeding 14.2hh
151. Ridden Riding Pony Gelding not exceeding 13 hh
152. Ridden Riding Pony Gelding over 13 hh and not exceeding 14.2h
- 153. CHAMPION AND RESERVE RIDING PONY UNDER SADDLE**

Australian Saddle Pony Association

Must be registered with the ASPA

154. Led Pony Stallion or Colt
155. Led Pony Mare or Filly
156. Led Pony Gelding
- 157. CHAMPION & RESERVE CHAMPION LED SADDLE PONY**
158. Ridden A.S.P.A. Pony not exceeding 13 hands
159. Ridden A.S.P.A. Pony over 13 hh and not exceeding 14.2 hh
- 160. CHAMPION & RESERVE CHAMPION RIDDEN SADDLE PONY**

Australian National Saddle Horse

Must be registered with the ANSA

ANSA – LED

161. Led ANSA Stallion or Colt
162. Led ANSA Mare or Filly
163. Led ANSA Gelding
- 164. CHAMPION LED ANSA EXHIBIT**
RESERVE CHAMPION LED ANSA EXHIBIT

ANSA – RIDDEN

165. Ridden ANSA Horse over 14 hh and not exceeding 15 hh
166. Ridden ANSA Horse over 15 hh and not exceeding 16 hh
167. Ridden ANSA Horse 16 hh and over
- 168. CHAMPION RIDDEN ANSA EXHIBIT**
RESERVE CHAMPION ANSA RIDDEN EXHIBIT



HIGHLANDS EQUINE

VETERINARY SERVICES

- Advanced Equine Reproduction Services
- General Veterinary Services
- Pre-purchase examinations
- Lameness Evaluation including Xray and Ultrasound
- Dentistry
- Supervised agistment at our base in Berrima
- 24 Hour On Call

Dr Nico Iovenitti

DVM
Equine Veterinarian

Dr Noelle Baxter

BVSc Cert EM(Stud Med) MRCVS
Equine Veterinarian and Director

Highlands Equine Veterinary Services Pty Ltd

PO Box 633, Moss Vale NSW 2577

www.highlandsequine.com.au

P: 0448 970 366





SUTTON FARM

The Sutton Farm Equestrian Centre is located in the beautiful Southern Highlands, just a 90 minute drive from Sydney and Canberra.

Coaching for all levels of riders • Quality Agistment • Accommodation • Wedding/Celebration Venue



7530 Illawarra Hwy, Sutton Forest NSW
info@suttonfarm.com.au 4869 2600



Marulan Rural Supplies



- Stockfeed & Hay
- Pet Supplies
- Seed & Fertiliser - Pasture & Lawn Seeds
- Hardware & Plumbing
- Steel & Plastic Tanks/Troughs
- Fencing
- Irrigation
- Equine Supplies
- Treated Pine
- Garden Supplies
- Vaccines & Drenches

- Firearms
- Optics/Scopes
- Ammunition
- Accessories

OPEN 6 DAYS

8.30 - 5.00 Monday to Friday
8.30 - 2.00 Saturday



5 Portland Ave, Marulan NSW
(1 min off Hume Highway)

 **(02) 4841 1340**

Commencing at 8.30 a.m. Entry fee \$5.00 unless otherwise stated.
Judge: Melynda Tollman

Australian Ponies

1st, 2nd, and 3rd Ribbons
(To be led)

All ponies must be registered with APSB

Part Bred or Welsh not eligible

- 169. Stallion 12 hands and under
- 170. Stallion over 12 hands and not exceeding 13 hands
- 171. Stallion over 13 hands and not exceeding 14 hands
- 172. Yearling Colt
- 173. Colt, 2 years and under 4 years
- 174. CHAMPION & RESERVE CHAMPION STALLION OR COLT**
"The Burradoo Rex" Memorial Trophy
- 175. Mare not exceeding 12 hands, 4 years and over
- 176. Mare over 12 hands and n/e 13 hands, 4 years and over
- 177. Mare over 13 hands and n/e 14 hands, 4 years and over
- 178. Broodmare not exceeding 14 hands 4 years and over
The "Jalengla Dinkie" Mem. Trophy donated by Koonama Pony Stud, Paddys River
- 179. Yearling Filly
- 180. Filly, 2 years and under 4 years
- 181. CHAMPION AND RESERVE CHAMPION MARE OR FILLY**
- 182. Junior Gelding, 3yrs and under
- 183. Gelding not exceeding 12.2 hands, 4 years and over
- 184. Gelding over 12.2 hands and n/e 14 hands, 4 years and over
- 185. CHAMPION AND RESERVE CHAMPION GELDING**
- 186. SUPREME CHAMPION LED PONY**
"Jean McLean" Memorial Trophy – substitute trophy donated by Burchell Family Pty. Ltd.
- 187. Ridden Australian Pony Mare not exceeding 14 hands
- 188. Ridden Australian Pony Gelding not exceeding 14 hands
- 189. CHAMPION RIDDEN AUSTRALIAN PONY**
Sponsored by Foxlow Lodge \$50

Part Bred Australian Ponies

- 190. Part Bred Filly under 4 years
- 191. Part Bred Pony Mare not exceeding 13.2 hands
- 192. Part Bred Pony Mare 13.2 hands and not exceeding 14.2 hands
- 193. Part Bred Pony Gelding not exceeding 13.2 hands
- 194. Part Bred Pony Gelding 13.2 hands and n/e 14.2 hands
- 195. CHAMPION AND RESERVE PART BRED**
- 196. Ridden Part Bred under 13.2 hands
- 197. Ridden Part Bred 13.2 hands and not exceeding 14.2 hands

APSB Other Breeds

Highland Pony, New Forest, Fjord, Connemara etc.

- 198. Stallion/Colt
- 199. Mare/Filly
- 200. Gelding
- 201. CHAMPION & RESERVE CHAMPION OTHER BREED.**
- 202. Ridden APSB Other Breed

Welsh Ponies

1st, 2nd and 3rd Ribbons
(To be led)

All ponies must be registered with WPCS

WELSH SECTION A

- 203. Stallion
- 204. Colt under 4 years
- 205. CHAMPION AND RESERVE STALLION OR COLT**
- 206. Dry Mare 4 years and over
- 207. Brood Mare 4 years and over
- 208. Yearling Filly
- 209. Filly, 2 years and under 4 years
- 210. CHAMPION AND RESERVE MARE OR FILLY**
- 211. Gelding 4 years and over
- 212. Gelding under 4 years
- 213. CHAMPION AND RESERVE CHAMPION GELDING**

WELSH SECTION B

- 214. Stallion
- 215. Colt under 4 years
- 216. CHAMPION AND RESERVE STALLION OR COLT**
- 217. Dry Mare 4 years and over
- 218. Brood Mare 4 years and over
- 219. Yearling Filly
- 220. Filly, 2 years and under 4 years
- 221. CHAMPION AND RESERVE MARE OF FILLY -**
Trophy donated by Koonama Pony Stud, Paddys River
- 222. Gelding 4 years and over
- 223. Gelding under 4 years
- 224. CHAMPION AND RESERVE CHAMPION GELDING**

WELSH SECTION C & D

- 225. Stallion or Colt
- 226. Mare 4 years and over
- 227. Filly under 4 years
- 228. Gelding
- 229. CHAMPION AND RESERVE SECTION C & D PONY**
- 230. SUPREME CHAMPION WELSH EXHIBIT**
Sponsored by Kingfisher Park \$50 cash prize

WELSH PART BRED

- 231. Stallion or Colt
- 232. Mare 4 years and over
- 233. Filly under 4 years
- 234. Gelding
- 235. CHAMPION & RESERVE PART BRED WELSH**

RIDDEN WELSH

- 236. Ridden Welsh Stallion A, B, C or D
- 237. Ridden Welsh A Mare
- 238. Ridden Welsh A Gelding
- 239. Ridden Welsh B Mare
- 240. Ridden Welsh B Gelding
- 241. Ridden Welsh C & D Mare or Gelding
- 242. CHAMPION RIDDEN WELSH**
Trophy donated by Koonama Pony Stud, Paddys River
- 243. Ridden Welsh Part Bred Mare
- 244. Ridden Welsh Part Bred Gelding





Critter Bits

BARGO

Your Raw
Feeding Experts!

Huge Range

Canine Nutritionist

223 Great Southern Rd Bargo

Ph: 4684 3395

OPEN: Mon, Wed, Thur, Fri

9am to 5 pm

Sat and Sun 9am to 1pm

CLOSED TUESDAY

WWW.CRITTERBITS.COM.AU



BONG BONG
VETERINARY HOSPITAL



From pets to farm animals, we've got you covered!

At Bong Bong Veterinary Hospital we offer a comprehensive range of veterinary services for small animals, farm animals and equine. Our purpose built state-of-the-art hospital is conveniently located in the CBD of Bowral. We service the Southern Highlands and surrounding areas.

Services Provided:

Small Animal

- General Healthcare & Examinations
- In-house Pathology & Diagnostic Imaging
- Soft Tissue & Orthopaedic Surgery
- Luxury Cat Boarding

Large Animal

- Farm Animal Consultation & Surgery
- Cattle Pregnancy & Bull Testing
- Lameness Management
- Reproductive Assistance

☎ 02 4862 2551

info@bongbongvet.com.au

51 Bowral Street, Bowral NSW 2576

bongbongvet.com.au



Commencing at 8.30 a.m. Entry fee \$5.00 unless otherwise stated.

Judge: Laurie Grima
1st, 2nd and 3rd ribbons

Shetland Ponies

All entries in the following classes must be registered in recognised stud book (To be led)

- 245. Stallion 4 years and over
- 246. Yearling Colt
- 247. Colt, 2 years and under 4 years
- 248. CHAMPION AND RESERVE STALLION OR COLT**
- 249. Mare 4 years and over, not exceeding 9.2hh
- 250. Mare 4 years and over, 9.2hh & not exceeding 10.2hh
- 251. Yearling Filly
- 252. Filly, 2 years and under 4 years
- 253. Broodmare
- 254. CHAMPION AND RESERVE MARE OR FILLY**
- 255. Gelding not exceeding 9.2hh
- 256. Gelding 9.2hh and not exceeding 10.2hh
- 257. CHAMPION & RESERVE GELDING**
- 258. SUPREME CHAMPION SHETLAND PONY**
Ros Osborne Memorial Trophy donated by Osborne family
- 259. Ridden Shetland Pony not exceeding 9.2 hands
- 260. Ridden Shetland Pony 9.2 hands and not exceeding 10.2 hands
For Shetland Pony in Harness see Ring 6 p18 Class 490

Miniature/Small/Little Horses (ne 42")

Registered with a Miniature Horse Society

- 261. Best Presented (*not eligible for champion*)
- 262. Best Coloured (*not eligible for champion*)

Miniature Horse (n/e 34")

- 263. Colt, yearling
- 264. Colt 2 yrs & 3yrs
- 265. Stallion 4 yrs & over
- 266. CHAMPION STALLION OR COLT**
Sponsored by Need For Steed
Champion \$15 Reserve \$5
- 267. Gelding, yearling
- 268. Gelding 2yrs & 3yrs
- 269. Gelding 4yrs & over
- 270. CHAMPION GELDING**
Sponsored by Need For Steed
Champion \$15 Reserve \$5
- 271. Filly, yearling
- 272. Filly 2yrs & 3yrs
- 273. Mare 4yrs & over
- 274. CHAMPION MARE OR FILLY**
Sponsored by Need For Steed
Champion \$15 Reserve \$5

Judge:TBA; 1st, 2nd and 3rd ribbons

Standardbreds

Sashes sponsored by (SPPHA)

- 302. Best presented Standardbred (*any sex – not eligible for Champion*)
- 303. Led Stallion
- 304. Led Mare
- 305. Led Gelding
- 306. CHAMPION/RESERVE LED STANDARDBRED**
- 307. Walk/trot Ridden Standardbred
- 308. Novice Ridden Standardbred
- 309. Intermediate Ridden Standardbred

Small/Little Horse (over 34" n/e 42")

- 275. Colt, yearling
- 276. Colt 2 yrs & 3yrs
- 277. Stallion 4 yrs & over
- 278. CHAMPION STALLION OR COLT**
Sponsored by Sharon Dawson
Champion \$15 Reserve \$5
- 279. Gelding, yearling
- 280. Gelding 2yrs & 3yrs
- 281. Gelding 4yrs & over
- 282. CHAMPION GELDING**
Sponsored by Sharon Dawson
Champion \$15 Reserve \$5
- 283. Filly, yearling
- 284. Filly 2yrs & 3yrs
- 285. Mare 4yrs & over
- 286. CHAMPION MARE OR FILLY**
Sponsored by Sharon Dawson
Champion \$15 Reserve \$5
- 287. SUPREME MINIATURE HORSE EXHIBIT**
Sponsored by Ashrenin Property, Marulan \$50



Miniature Ponies

Registered with a Miniature Pony Society

- 288. Best Presented (*not eligible for champion*)
- 289. Best Coloured (*not eligible for champion*)
- 290. Colt, yearling
- 291. Colt 2 years and under 4 years
- 292. Stallion 4 years and over
- 293. CHAMPION & RESERVE STALLION OR COLT**
Sponsored by Wattle Downs Pony Stud
Champion \$15 Reserve \$5
- 294. Gelding under 4 years
- 295. Gelding 4 years and over
- 296. CHAMPION & RESERVE CHAMPION GELDING**
Sponsored by Wattle Downs Pony Stud
Champion \$15 Reserve \$5
- 297. Filly, yearling
- 298. Filly 2 years and under 4 years
- 299. Mare 4 years and over
- 300. CHAMPION AND RESERVE MARE OR FILLY**
Sponsored by Wattle Downs Pony Stud
Champion \$15 Reserve \$5
- 301. SUPREME MINIATURE PONY EXHIBIT**
Sponsored by Wattle Down Pony Stud \$40

310. Open Ridden Standardbred

311. CHAMPION/RESERVE RIDDEN STANDARDBRED

(*Off The Track Qualifying Class (1st & 2nd place automatically qualify for the 2025 Off The Track Series Final held at the SPPHA NSW State)*)

American Saddle Breds

- 312. Led Colt/Stallion
- 313. Led Mare
- 314. Led Gelding
- 315. CHAMPION & RESERVE SADDLE BRED**
- 316. Ridden Saddle Bred Mare
- 317. Ridden Saddle Bred Gelding

www.canterwell.com.au

- Coat shine
- Condition
- Joint health
- High Omega 3

BOWRAL SHOW SPECIAL
2 FOR \$100



Present this ad for 10% OFF RRP on ANY Bagged Feed - In store only Offer Ends 19th Jan 2025



SOUTHERN QUALITY STOCK FEEDS

WHERE QUALITY COUNTS

Servicing the Southern Highlands and Wollondilly

131 Silica rd Yanderra 2574
(02) 4684 2986

Mon-Fri 8.30am - 5.30pm
Saturday 8.30am - 2.00pm

All major brands of Bagged Feeds
- Equine - Sheep - Cattle - Poultry
- Dog & Cat

Suppliers of Quality Hay
- Lucerne - Oaten - Wheaten - Pasture- Clover - Teff - Rhodes
Available in Small, Large & Round Bales

All your farm supplies
- Fencing - Herbicides - Bedding

**SECOND DAY
Ring 3**

SUNDAY

Commencing at 8.30 a.m. Entry fee \$5.00 unless otherwise stated.

Judge: Jacqui Langfield

(To be led unless otherwise stated)

Only horses entered in the recognised Stud Book for Arabs to be eligible

Arabian Horse Classes

- 318. Purebred Stallion 4 years and over
- 319. Purebred Colt 3 years and under
- 320. CHAMPION AND RESERVE STALLION OR COLT**
- 321. Purebred Mare 4 years and over
- 322. Purebred Filly 3 years and under
- 323. CHAMPION AND RESERVE MARE OR FILLY**
- 324. Purebred Gelding
(winner eligible for Supreme Champion Arabian)
- 325. SUPREME CHAMPION ARABIAN**

- 326. Part Bred or Derivative Arabian Pony Gelding under 14 hands
- 327. Part Bred or Derivative Arabian Gelding 14 to 15 hands
- 328. Part Bred or Derivative Arabian Gelding over 15 hands
- 329. CHAMPION AND RESERVE CHAMPION PART BRED OR DERIVATIVE GELDING**
- 330. Part Bred or Derivative Arabian Stallion 4 years and over
- 331. Part Bred or Derivative Arabian Colt 3 years and under
- 332. CHAMPION AND RESERVE CHAMPION PART BRED OR DERIVATIVE STALLION OR COLT**
- 333. Part Bred or Derivative Arabian Pony Mare under 14 hands
- 334. Part Bred or Derivative Arabian Mare 14 hands and over
- 335. Part Bred or Derivative Arabian Filly 3 years and under
- 336. CHAMPION AND RESERVE CHAMPION PART BRED OR DERIVATIVE MARE OR FILLY**
- 337. SUPREME CHAMPION ARABIAN PART BRED OR DERIVATIVE**
- 338. Arabian and Arabian Part Bred Stallion or Colt under Saddle
- 339. Arabian and Arabian Part Bred Mare or Filly under Saddle
- 340. Arabian and Arabian Part Bred Gelding under Saddle
- 341. CHAMPION & RESERVE CHAMPION ARABIAN UNDER SADDLE**
- 342. Arabian Costume Class

Retford Equine

Veterinary Clinic
PH: 02 4861 1166

Mittagong Office retvet@bigpond.com Equine Facilities at
234 Old Hume Hwy 542 Kangaloon Rd
Mittagong NSW 2575 Bowral NSW 2576

www.retfordvet.com.au

Welcoming self-employed Aussies home.

Running your own business can be tough, but securing the right financial support shouldn't be. Rate Money Southern Highlands are here to provide flexible home loan solutions tailored to meet your needs and help you succeed.

Get in touch today!

📞 02 4871 1123

🌐 ratemoney.com.au/southernhighlands



Commencing at 8.30 a.m. Entry fee \$5.00 unless otherwise stated.

Judge: Kate Sewell

1st, 2nd and 3rd ribbons

Thoroughbreds

- 343. Led Thoroughbred Stallion or Colt
- 344. Led Thoroughbred Mare or Filly
- 345. Led Thoroughbred Gelding
- 346. CHAMPION AND RESERVE THOROUGHBRED EXHIBIT**
- 347. Ridden Thoroughbred

Australian Warmblood Horses

All horses must be registered with a Warmblood Horse Assoc.

- 348. Led Filly under 3 years
- 349. Led Mare 3 years and over
- 350. Led Gelding under 3 years
- 351. Led Gelding
- 352. Led Colt under 3 years
- 353. Led Stallion 3 years and over
- 354. CHAMPION AND RESERVE LED WARBLOOD**
- 355. Ridden Warmblood

Palomino Horses

All horses must be registered with a Palomino Horse Breeders Assoc.

- 356. Led Best Presented Palomino
- 357. Led Stallion or Colt
- 358. Led Mare or Filly
- 359. Led Gelding
- 360. CHAMPION AND RESERVE PALOMINO EXHIBIT**
- 361. Palomino under saddle

Paint Horses

All horses must be registered with the Paint Horse Association

- 362. Led Stallion or Colt
- 363. Led Mare or Filly
- 364. Led Gelding
- 365. CHAMPION AND RESERVE PAINT EXHIBIT**
- 366. Best marked exhibit
- 367. Paint under saddle

Pinto Horses

All entries must be registered with a Pinto Association

- 368. Led Stallion or Colt
- 369. Led Mare or Filly
- 370. Led Gelding
- 371. CHAMPION AND RESERVE PINTO EXHIBIT**
- 372. Best Marked Exhibit
- 373. Pinto under saddle

Buckskin Horses

All entries must be registered with the Buckskin Horse Assoc.

- 374. Led Stallion or Colt
- 375. Led Mare or Filly
- 376. Led Gelding
- 377. CHAMPION AND RESERVE BUCKSKIN EXHIBIT**
- 378. Buckskin under saddle

Roans

All entries must be registered with the Roan Assoc.

- 379. Led Stallion or Colt
- 380. Led Mare or Filly
- 381. Led Gelding
- 382. CHAMPION AND RESERVE ROAN EXHIBIT**
- 383. Roan under saddle

Apaloosas

All entries must be registered with the Apaloosa Association

- 384. Best Presented Appaloosa (not eligible for Champion)
- 385. Led Stallion or Colt
- 386. Led Mare or Filly
- 387. Led Gelding
- 388. CHAMPION AND RESERVE APALOOSA EXHIBIT**
- 389. Apaloosa under saddle

Palouse

All entries must be registered with the Palouse Association

- 390. Led Stallion or Colt
- 391. Led Mare or Filly
- 392. Led Gelding
- 393. CHAMPION AND RESERVE PALOUSE EXHIBIT**
- 394. Palouse under saddle

Quarter Horses

All classes to be open to Registered or Appendix Quarter Horses

- 395. Led Stallion or Colt
- 396. Led Mare or Filly
- 397. Led Gelding
- 398. CHAMPION AND RESERVE QUARTER HORSE**
- 399. Bridle Path Hack
- 400. Western Pleasure

Andalusian and Spanish Horses

All Entries must be registered with an appropriate Horse Assoc.

- 401. Led Stallion or Colt
- 402. Led Mare or Filly
- 403. Led Gelding
- 404. CHAMPION AND RESERVE ANDALUSIAN EXHIBIT**
- 405. Andalusian under saddle



Commencing at 8.30 a.m. Entry fee \$5.00 unless otherwise stated.
Judge: Jeremy Tancred

Stock Horses

Only horses registered with the Australian Stock Horse Society are eligible to enter. The number of horses worked in working classes to be at the discretion of the judge. Standard helmets must be worn in all ridden classes and when mounted on grounds.

1st, 2nd and 3rd Ribbons

- 406. Led Yearling any sex
- 407. Led Stallion 4 years and over
- 408. Led Colt 3 years and under
- 409. CHAMPION AND RESERVE STALLION OR COLT**
- 410. Led Mare, not exceeding 15 hands, 4 years and over
- 411. Led Mare, over 15 hands, 4 years and over
- 412. Led Filly 3 years and under
- 413. CHAMPION AND RESERVE MARE OR FILLY**
- 414. Led Gelding, not exceeding 15 hands
- 415. Led Gelding, 15 hands and over
- 416. Led Gelding 3 years and under
- 417. CHAMPION AND RESERVE CHAMPION GELDING**
- 418. SUPREME LED STOCK HORSE**
Sponsored by Holland Cotton Contracting \$50
- 419. Ridden Stockhorse 3yrs and under
- 420. Ridden Stallion – Snaffle Bit
- 421. Ridden Mare not exceeding 15 hands – Snaffle Bit
- 422. Ridden Mare over 15 hands – Snaffle Bit
- 423. Ridden Gelding not exceeding 15 hands – Snaffle Bit
- 424. Ridden Gelding over 15 hands – Snaffle Bit
- 425. Ridden Stock Horse rider under 17 years
- 426. ASH Lady Rider (must be a member of ASHLA)
- 427. Stock Horse Hack not exceeding 15 hands – ridden in curb bit
- 428. Stock Horse Hack over 15 hands – ridden in curb bit
- 429. CHAMPION AND RESERVE RIDDEN STOCK HORSE**

- 430. Working Stallion
- 431. Working Mare under 15hh
- 432. Working Mare over 15hh
- 433. Working Gelding under 15hh
- 434. Working Gelding over 15hh
- Horses winning ribbons in Classes 430 to 434 are not eligible for Class 435*
- 435. Working Stockhorse, rider under 17 years
- 436. CHAMPION & RESERVE WORKING STOCK HORSE**
- 437. SUPREME CHAMPION RIDDEN STOCK HORSE**
EXHIBIT “Stonnington Cup” Perp. Trophy donated by the Moss family – substitute trophy



**MICHAEL CALLAGHAN
& LINDA CORNEY
VETERINARY SURGEONS
8 ALCORN STREET
BOWRAL NSW 2576
PH 4862 2911**



**SHANE EVANS
0412 811 478
shaneevans71@bigpond.com**

SECOND DAY
Ring 5 cont.

SUNDAY

Entry fee as stated
Judge: TBA

Open Class

1st

- | | |
|--|-----|
| 438. Station Hack – equipment not judged. To be judged on quality, conformation, stamina, paces, handiness, standing when unattended, working ability, must be a good leader | \$5 |
| 439. Best Walking Horse 14 hands and not exceeding 15 hands, | \$5 |
| 440. Best Walking Horse over 15 hands, | \$5 |
| 441. Best Walking Pony under 14 hands, | \$5 |

Polocrosse Ponies

To be tried with stick and ball

Presentation of horse and rider and conformation of horse to be taken into consideration

Riders to compete in their specific age groups only

- 442. Polocrosse Pony – rider under 16 years
- 443. Polocrosse Pony – rider 16 and under 21 years
- 444. Polocrosse Pony – rider 21 years and over
- 445. The Blake Pelly Perpetual Trophy for the best Polocrosse Pony exhibit

Sporting Events

Gordon Spackman Memorial Trophy for the most successful competitor of the Sport Events (donated by the Spackman Family)

ALL COMPETITORS MUST WEAR A.S.A. APPROVED SKULLCAPS

Entries for Sunday Sporting Events Close 1.00 p.m. Sunday

- | | |
|---|------|
| 446. Bending Race under 9 years. Entry fee \$4.00 | |
| 447. Bending Race 9 and under 12 years. Entry fee \$4.00 | |
| 448. Bending Race 12 and under 17 years. Entry fee \$4.00 | |
| 449. Bending Race over 17 years. Entry fee \$5.00 | \$10 |
| 450. Flag Race under 9 years. Entry fee \$4.00 | |
| 451. Flag Race 9 and under 12 years. Entry fee \$4.00 | |
| 452. Flag Race 12 and under 17 years. Entry fee \$4.00 | |
| 453. Ladies Flag Race over 17 years. Entry fee \$4.00 | |
| 454. Flag Race "The Vin Cluff Memorial". Entry fee \$5.00 | \$10 |
| 455. Barrel Race under 12 years. Entry fee \$4.00 | |
| 456. Barrel Race 12 and under 17 years. Entry fee \$4.00 | |
| 457. Barrel Race over 17 years - affiliated race operating under S.H.B.A. rules. Entry fee \$5.00 | \$10 |
| 458. Relay Barrel Race. Entry fee \$5.00 a pair | \$10 |



**MOBILE VET SERVICE
BASED IN MOSS VALE
SERVICING ALL AREAS
WITHIN A 90 MINUTE RADIUS.**

For all your equine veterinary needs including emergencies, health checks, pre-purchase checks, microchipping and vaccinations



phone: 0413 834 370

www.southerncrossequinevet.com.au

e: admin@southerncrossequinevet.com.au

Commencing at 8.30 a.m. Entry fee \$5.00 unless otherwise stated.
Judge: David Fouracre

Clydesdales

(Must be registered with the CCHS)

- 459. Stallion or Colt
- 460. Mare or Filly
- 461. Gelding any age
- 462. **CHAMPION & RESERVE CHAMPION CLYDESDALE**

Shire Horses

(Must be registered with the Shire Horse Society of Australia or the Shire Hores Society UK)

- 463. Stallion or Colt
- 464. Mare or Filly
- 465. Gelding any age
- 466. **CHAMPION AND RESERVE SHIRE HORSE**

Any Other Heavy Horses

(Registered Percherons, Australian Draughts, Belgians and unregistered full draughts)

- 467. Stallion or Colt
- 468. Mare or Filly
- 469. Gelding any age
- 470. **CHAMPION AND RESERVE OTHER HEAVY HORSE**

Any Other Light Draught Horses

(Fresians, Irish Draughts, Irish Sport Horses, Gypsy's, Fjords, Norwegians, unregistered half draughts)

- 471. Stallion or Colt
- 472. Mare or Filly
- 473. Gelding any age
- 474. **CHAMPION AND RESERVE OTHER LIGHT DRAUGHT HORSE**

Heavy Horse Working & Harness Classes

- 475. Junior Handler
- 476. Ridden Heavy Horse
- 477. Open Long Rein
- 478. Heavy Delivery Turnout
- 479. Heavy Horse in a non-traditional vehicle
- 480. Heavy Delivery Harness Horse (open to horses in turnout and non-traditional vehicles)

Harness Ponies and Horses

Drivers under 17 years must be accompanied by an adult in the vehicle

- 481. Sulky/Buggy Turnout/Jogger
- 482. Viceroy Turnout
- 483. **CHAMPION & RESERVE CHAMPION TURNOUT**

HACKNEY OR PART-HACKNEY CLASSES

- 484. Hackney or Part-Hackney Pony not exceeding 12.2hh
- 485. Hackney or Part-Hackney Pony over 12.2hh n/e 14hh
- 486. **CHAMPION & RESERVE HACKNEY OR PART HACKNEY PONY**
- 487. Hackney or Part-Hackney Horse over 14hh ne 15hh
- 488. Hackney or Part-Hackney Horse over 15hh
- 489. **CHAMPION & RESERVE HACKNEY OR PART-HACKNEY HORSE**

NON-HACKNEY CLASSES

- 490. Shetland Pony in Harness
- 491. Non-Hackney Pony not exceeding 12hh
- 492. Non-Hackney Pony over 12hh not exceeding 14hh
- 493. **CHAMPION & RESERVE CHAMPION NON-HACKNEY PONY**
- 494. Non-Hackney Horse over 14hh not exceeding 15hh
- 495. Non-Hackney Horse over 15hh
- 496. **CHAMPION & RESERVE CHAMPION NON-HACKNEY HORSE**
- 497. Pleasure Pony not exceeding 10.2hh
- 498. Pleasure Pony over 10.2hh not exceeding 14hh
- 499. Pleasure Horse over 14hh
- 500. **CHAMPION & RESERVE PLEASURE HORSE OR PONY**
- 501. **SUPREME CHAMPION HARNESS HORSE OR PONY**
- 502. Adult Driver 17 years and over
- 503. Junior Driver under 17 years
- 504. Obstacle Course

2025 Peter McGlinchey OAM Memorial Show Jump Pointscore competition

(Prize money donated by participating societies)

First: \$600; Second: \$250; Third: \$150

Prize money donated by participating shows include: Albion Park, Berry, Bowral, Camden, Dapto, Kangaroo Valley, Kiama, Milton, Moss Vale, Nowra
Special Regulations:

1. Points will be awarded on the basis of **1st Place: 10 pts, 2nd Place: 8 pts, 3rd Place: 6 pts, 4th Place: 4 pts, 5th place: 2 pts**
2. Points will be awarded in all showjumping classes conducted by participating shows except for six bar classes and team events.
3. Horses are eligible for points from ONE CLASS ONLY on each day. In the event that a horse places in more than one class, the HIGHEST POINTS earned that day will be added to its score.
4. Places are as awarded at the event.
5. Equality of placings will take equal points of the placing.
6. Placings awarded by each society must be supplied immediately after the show to Sue Sharpe Group 5 Secretary group05@tpg.com.au
7. Any dispute concerning this competition must be referred to the Group 5 Secretary in writing, for reference to the committee within 3 business days of the announcement of the winner.
8. Dapto Show points will go to the pointscore of the following year.
9. The pointscore will be announced after Camden Show.
10. The competition will conclude on the date of the last scheduled participating show in this Group 5.

JUMPING

All Competitors must wear approved showjumping attire and must wear EA approved Helmets in all Jumping Events,
Chin Straps must be fastened when mounted.

The attention of all competitors is drawn to special showjumping regulations listed further down the page.

Horses may only enter in maximum three classes per day. Horses entered in classes 1.05m or higher must be registered with E.A.

THE HORDERN MEMORIAL TROPHY

The Trophy will be awarded to the most successful exhibitor in the following classes:

508, 509, 510, 513, 514, 515 Point Score: 1st-3; 2nd-2; 3rd-1

Mr Jim Samson Memorial Trophy for most successful Lady Rider in showjumping events

Jumping Judge: Kathy Staples

SATURDAY

Commencing at 8.30 a.m. and to be run as convenient. Course walk 8am

	1st	2nd	3rd	4th	5th
505a. 45cm Koonama Pony Stud Open Art 245.3 Immediate Jump-Off. Entry fee \$10 <i>Prizemoney donated by Koonama Pony Stud</i>	\$50	\$30	\$20	ribbon	ribbon
505b. 45cm Koonama Pony Stud Junior Art 245.3 Immediate Jump-Off. Entry fee \$10 <i>Prizemoney donated by Koonama Pony Stud</i> <i>Horses may only be entered in either (a) or (b) Riders may compete in both but on different horses</i>	\$50	\$30	\$20	ribbon	ribbon
506a. 60cm Connected Horse Transport Open Art 245.3 Immediate Jump-Off. Entry fee \$10 <i>Prizemoney donated by Connected Horse Transport</i>	\$50	\$30	\$20	ribbon	ribbon
506b. 60cm Connected Horse Transport Junior Art 245.3 Immediate Jump-Off. Entry fee \$10 <i>Prizemoney Connected Horse Transport</i> <i>Horses may only be entered in either (a) or (b) Riders may compete in both but on different horses</i>	\$50	\$30	\$20	ribbon	ribbon
507. 75cm The Win Smith Memorial Art 245.3 Immediate Jump-Off. Entry fee \$10	\$50	\$30	\$20	ribbon	ribbon
508. 85cm Open Art 245.3.1 Immediate Jump-Off. Entry fee \$15	\$80	\$50	\$30	ribbon	ribbon
509. 95cm Southern Rural Traders Moss Vale Open Art 245.3 Immediate Jump-Off Entry fee \$15 <i>Sponsored by Southern Rural Traders, Moss Vale</i>	\$80	\$50	\$30	ribbon	ribbon
510. 1.05m The Roma Arnall Memorial Open Art 245.3 Immediate Jump-Off Entry fee \$15	\$80	\$50	\$30	\$20	\$15

SUNDAY

Commencing at 8.30 a.m. and to be run as convenient. Course walk 8am

	1st	2nd	3rd	4th	5th
511a. 60cm Southern Rural Traders Moss Vale Open Art 245.3 Immediate Jump Off Entry fee \$10 <i>Sponsored by Southern Rural Traders, Moss Vale</i>	\$50	\$30	\$20	ribbon	ribbon
511b. 60cm Southern Rural Traders Moss Vale 18yrs and under Art 245.3 Immediate Jump Off Entry fee \$10 <i>Sponsored by Southern Rural Traders, Moss Vale</i> <i>Horses may only be entered in either (a) or (b) Riders may compete in both but on different horses</i>	\$50	\$30	\$20	ribbon	ribbon
512. 75cm Highlands Equine Open Art 245.3 Immediate Jump-Off Entry fee \$10	\$50	\$30	\$20	ribbon	ribbon
513. 85cm Open Art 245.3 Immediate Jump-Off Entry fee \$15	\$80	\$50	\$30	ribbon	ribbon
514. 95cm The Jack Duff Memorial Open Art 245.3 Immediate Jump-Off Entry Fee \$15	\$80	\$50	\$30	ribbon	ribbon
515. 1.05m The Bill Griffiths Open Derby Art 239. One Round Table C Entry Fee \$15	\$80	\$50	\$30	\$20	\$15

SPECIAL SHOWJUMPING REGULATIONS

All competitors in Junior events must supply birth certificate or a Statutory Declaration signed by a parent if required.

Entries through Global Entries Online or accepted on the day.

The Chief Jumping Steward may alter, delete, vary or abandon any part of the ring programme as deemed fit if in the best interest of competitors or the Society.

All competitors compete entirely at their own risk.

Any person using the jumping equipment and/or arena other than during competition will be debarred from competing in any jumping events during the Show.

Any disputes concerning Showjumping must be referred to the Group Secretary in writing through the Area Steward.



SIMPSON

FUEL SUPPLIES

Distributor for your supply of
BP Fuels and Lubricants
MacNaught Equipment
Cavendish Street, Mittagong
Ph: (02) 4871 1538

BOWRAL SHOW 2025

Sunday entertainment

HOBBY HORSE RACE

Sunday 1pm

Sponsored by Bowral Bookshop
8 x \$25 vouchers

Races divided into the following age groups:

1. Under 5yrs (with adult)
2. 6yrs to under 9yrs
3. 9yrs to under 12yrs
4. 12yrs to under 16yrs
5. 16yrs to under 21yrs
6. Over 21yrs



CHILDREN'S PET SHOW

Sunday 2pm

- | | |
|---------------------------|-------------------------|
| 1. Hairiest | 11. Most Appealing Eyes |
| 2. Longest Tail | 12. Best Tail Wagger |
| 3. Shortest Tail | 13. Smallest Animal |
| 4. Largest Animal | 14. Most Obedient |
| 5. Sleepiest Animal | 15. Most Colourful Bird |
| 6. Animal Most Like Owner | 16. Pet Fowl |
| 7. Best Behaved | 17. Pet Duck |
| 8. Most Cuddly | 18. Most Unusual Bird |
| 9. Shortest Ears | 19. Pet Guinea Pig |
| 10. Longest Ears | |



DOG HIGH JUMP

To be run after the Pet Show

Sponsored by We Know Pets, Bowral
1st prize \$50 voucher

Two classes will be run:
Small Dogs: (Foxies, Terriers, Poodles etc)

Large Dogs: (Kelpies, German Shepherd, Border Collies etc)
Sizes to be determined by the Stewards on the day.



The Bookshop
Bowral

proudly sponsoring
The Hobby Horse
Race

Bowral Show Pavilion Schedule 2025

Saturday 11th, Sunday 12th January

Bong Bong Race Course Kangaloon Rd Bowral

Chief Steward Virginia O'Neill 0421684405 or virginiaoneill2012@gmail.com

Assistant Steward Deb McGuire 0417581822 or debbie.hookt@gmail.com

Event Times: The PAVILION is OPEN to the public on Saturday, 11th January from 9am to 5pm & Sunday, 12th January 9am to 12 noon

Entries: Entries will be accepted on Thursday, 9th January from 9:30am - 4:30pm Pavilion, Bong Bong Racecourse.
Enquiries regarding entries, contact the chief steward, Virginia O'Neill.
The entry fee for each adult exhibit will be \$2.00.
Entries for junior classes (under 18) are free.

Please find entry form in this schedule or at www.bowralshow.org

Judging: The judging of all exhibits will take place from 9.30am on Friday, 12th January. RIBBONS will be presented to 1st and 2nd place winners. Some classes award 3rd place and highly commended awards.

PRIZES will be awarded to some classes, thanks to the generosity of our sponsors.

Exhibits: Entries, prizes and ribbons will be available for collection from 1pm to 3pm Sunday, 12th January.
After judging, all exhibits will be displayed.
Photos and videos may be taken and uploaded to our Facebook page.

Conditions: For the purposes of this schedule, the following definitions apply:

- a) Garment: an item that can be worn e.g. dress, jacket, scarf, hat
- b) Article: a utility item that is not worn but can be used in the home e.g. toy, bag, blanket

To keep up to date and for the full Bowral Show schedule and program, see Bowral Show website www.bowralshow.org and our Bowral Show Facebook page.

The Yarnspinnners' Trophy

For the most outstanding entry depicting a horse or horses in ANY CLASS.

Trophy and prize money of \$35 will be awarded to the winner.

Kindly donated by the SOUTHERN HIGHLANDS YARNSPINNERS GROUP for the opportunity to showcase their craft during this Show in the Pavilion.

Special Thanks ... We would like to thank our supporters whose generous donations and sponsorships provide financial support for the success of our pavilion enabling "the show to go on".

Photography

Steward: Carol Hamilton 0432 996 049

Photographs to have been taken by the exhibitor within the previous 18 months.

All photographs to be mounted on stiff black cardboard that is no smaller than 20 x 25cms (8" x 10") and no bigger than 36 x 46cms (14" x 18"), with a border of no more than 5cms on all sides. No frames please.

Entries to have exhibitor's name and phone contact on back. A limit of 2 entries per exhibitor per class.

COLOUR

Class 1. Human Study

Class 2. Photograph with a FLORAL THEME A Prize kindly donated by the PERFUME & SKINCARE COMPANY.

Class 3. Equine

Class 4. Animal or Bird

Class 5. Landscape or Seascape

Class 6. Show Scene

Class 7. Architecture

Class 8. Utes, Cars, Trucks and Tractors

Class 9. Action

Class 10. Humour

Class 11. Novice (anyone who has never previously awarded 1st or 2nd)

Class 12. Any subject other than specified

BLACK AND WHITE

Class 13. Human Study

Class 14. Photograph with a FLORAL THEME - A Prize kindly donated by the PERFUME & SKINCARE COMPANY

Class 15. Equine

Class 16. Animal or Bird

Class 17. Landscape or Seascape

Class 18. Show scene

Class 19. Architecture

Class 20. Utes, Cars, Trucks and Tractors

Class 21. Action

Class 22. Humour

Class 23. Novice - anyone who has never previously awarded 1st or 2nd

Class 24. Any subject other than specified

Champion Ribbon and Prize for the most outstanding Colour Print and Black and White Print.

Prizes kindly donated by MRS OLDBUCKS PANTRY and LITTLE HAND STIRRED JAM SHOP, Berrima.

THE SUPREME CHAMPION PRINT WILL BE JUDGED BETWEEN THE TWO CHAMPION WINNERS.

Each winner will be eligible for entry into the Champion of Champions conducted by the South Coast and Tablelands Show Societies in 2025. An exhibitor may only have an entry from one Show. Judging will take place at Camden 3rd April, 2025

JUNIOR SECTION

- 18 years and under
- Maximum 2 entries per class per exhibitor

Colour

Black and White

Class 25. Human study	Class 32. Human Study
Class 26. Farm scene or animal	Class 33. Farm scene or animal
Class 27. Places, landscapes or seascapes	Class 34. Places, landscapes or seascapes
Class 28. Buildings or structures	Class 35. Building and structures
Class 29. Flowers, trees or plants	Class 36. Flowers, trees or plants
Class 30. Humorous	Class 37. Humorous
Class 31. Any subject other than specified	Class 38. Any subject other than specified

Champion ribbon and prize kindly donated by Lolly Swagman for most outstanding entry Junior classes

Needlework and Craft *Steward: Kate Mitchell : Email:boonareenw@gmail.com*

THIS SECTION PROUDLY SPONSORED BY THE BOWRAL BRANCH COUNTRY WOMEN'S ASSOCIATION.

All entries in Classes must be the work of the individual exhibitor (not washed from wear or used) and completed within the last 12 months.

- Class 1. Any wearable garment or article of needlework made by an exhibitor by hand or machine
- Class 2. Any article featuring machine needlework
- Class 3. Cushion - may take any form and may be machine or handmade to include some embroidery
- Class 4. Any article of needlework featuring embellishments
- Class 5. Article of cross stitch
- Class 6. Article of tapestry
- Class 7. Quilt, hand embroidered and hand quilted (suitable for a cot)
- Class 8. Quilt, hand or machine pieced with applique e.g wall hanging
- Class 9. Quilt, machine pieced with hand quilting that tells a story (attach name of quilt to tell story)
- Class 10. Quilt, machine pieced with machine quilting
- Class 11. Any item of needlework made from recycled or repurposed materials



Champion Ribbon and Prize donated by BOWRAL CWA for the most outstanding exhibit in Classes 1 - 11.

JUNIOR CLASSES – 18 years and under

- Class 12. Any item of sewing, handmade and decorated eg. embroidery cross stitch, long stitch, wool on hessian
- Class 13. Any item of sewing, machine made and decorated eg. cross stitch, long stitch, wool on hessian

Prize kindly donated by Elsebeth Peterson for most outstanding senior student exhibit

JUNIOR CLASSES – 12 Years and under

- Class 14. Any item of sewing that is decorated eg. cross stitch, long stitch, tapestry, wool on hessian

Champion Ribbon and Prize kindly donated by BOWRAL CWA for the most outstanding exhibits in Classes 12 – 14.

Class 15. Ag Shows NSW Quilted Patchwork Competition

Bowral Show prize kindly donated by Gabrielle Gall. Group final cash prize \$50 donated by Ag Shows NSW.

Rules and regulations

1. Each exhibit must be bona fide work of the exhibitor
2. The exhibit needs to fit within a square (1m x 1m) maximum size
3. An item using patchwork and quilting eg, quilt, bag, table runner, cushion cover
4. Must be either hand and/or machine pieced and quilted
5. Minimal embellishments so as not to overpower patchwork
6. Framed or board mounted exhibits not permitted
7. An exhibit having won at a Show will compete at a Group Final
8. An exhibitor may only represent one Show at Group Level & one Group at State Level
9. If, for any reason, a winner is unable to compete at Group level, a second placegetter is eligible
10. All work to be completed in the last 12 months prior to entry at the local show
11. An exhibit that has previously competed at Group level is not eligible to compete again
12. If no entries at local show, Chief Steward in consultation with judges may select a suitable quilt and with exhibitor's permission, enter into Group judging
13. Group final will be held at Albion Park on Monday 24th March, 2025

CRAFT

- Class 1. Any crafted item demonstrating woodwork
- Class 2. Any crafted item – could be leatherwork, jewellery, pottery
- Class 3. A model made from a kit (senior or junior)
- Class 4. A model scratch built (senior or junior)

Champion ribbon and prize kindly donated by Brown Shutter.

Class 5. Any item featuring RECYCLED equine paraphernalia – could include horse hair, horse shoes, leather, cloth etc. Maximum 1M x 1M

Please note delivery and collection to upstairs pavilion is exhibitor's responsibility

Lyn and David Memorial Trophy and Prize to be awarded and presented before pet show on Sunday afternoon.

Crochet, Knitting, Felting, Weaving, Spinning

Steward : Deb McGuire : Email:debbie.hookt@gmail.com

THE FOLLOWING SECTIONS PROUDLY SPONSORED BY THE BOWRAL BRANCH COUNTRY WOMEN'S ASSOCIATION.

Exhibitor requirements for the following sections – crochet, knitting, felting, spinning and weaving

- Garment – an item that can be worn e.g, dress, jacket, scarf, hat
- Article – a utility item that is not worn but can be used in the home e.g, toy, bag, blanket
- Must be the work of exhibitor and completed within the last 18 months
- Must be in new condition
- Please attach a yarn label to each entry if commercial yarn used
- A labelled wool/fibre sample to be attached to each entry
- Please attach a labelled wool/fibre sample to all hand spinning and felting entries, indicating blend and composition of yarn (if applicable)



Crochet

Class 1. Any article of crochet

Class 2. Crocheted shawl using fine yarn

Class 3. Crocheted rectangular scarf in any ply

Class 4. Any garment suitable for a child 5 years and younger

Class 5. Any garment suitable for an adult

Class 6. Crocheted toy

Class 7. Any item of crochet not otherwise specified

Knitting

Class 8. A knitted shawl

Class 9. A knitted rectangular scarf

Class 10. Any garment for a baby under 12 months

Class 11. Any garment suitable for a child 12 months to 8 years

Class 12. Any garment suitable for an adult

Class 13. A knitted accessory e.g, socks, gloves, beanies

Class 14. Any article of knitting not specified above e.g, jewellery

Crochet and/or Knitting

Class 15. Any article of fine lace knitting or crochet 2ply or finer

Class 16. An adult knitted or crocheted accessory, e.g., socks, mittens, gloves, hat, scarf

Class 17. A knitted or crocheted toy

Class 18. A 25cm x 25cm (10 inch x10 inch) square in your choice of fibre, suitable for a rug

Exhibitors may choose to donate their squares for incorporation into a rug to be donated to a local charity

Class 19. A wild beanie

Special prize money of \$35.00 kindly donated by DEB MCGUIRE for best ADULT garment in show.

Champion Ribbon and Prize money of \$35.00 kindly donated by the SOUTHERN HIGHLANDS KNITTERS GUILD for the most outstanding exhibit in all the knitting and crochet sections

Felting, Weaving, Spinning

- Please note – for the purpose of this schedule, wool means sheep wool only for felting, weaving or spinning classes

Felting

- Class 20. Hand felted garment/wrap
 Class 21. Hand felted accessory – minimum 80% wool
 Class 22. Hand felted non wearable article

Weaving

- Class 23. Hand woven garment or wrap using commercial yarn
 Class 24. Hand woven article containing 50% or more hand spun yarn
 Class 25. Hand woven article/garment woven from 100% wool
 Class 26. Hand woven article/garment woven from other fibres
 Class 27. Hand woven rug or wall hanging

Spinning

- Class 28. Any article/garment created from hand spun minimum 80% wool fibre
 Class 29. Hand spun skein minimum 50 grams, 8 ply equivalent or greater
 Class 30. Art Yarn – minimum 50grams hand spun skein using any blend of fibres
 Class 31. Hand spun skein 4 ply equivalent or less, minimum 25 grams
 Class 32. Hand spun skein dyed with natural materials – state material and mordant used
 Class 33. Hand spun skein minimum 50 grams using a combination blend of fibres
 Class 34. Hand spun skein using commercial top using raw fibres washed and combed by exhibitor

Champion Ribbon and the Maureen McCutcheon Memorial Prize kindly donated by Marian McCutcheon will be awarded for the most outstanding exhibit in all the felting, spinning and weaving sections.

SPECIAL CLASSES that can incorporate knitting, crocheting, felting, spinning or weaving

- Class 35. Any article of wearable art designed and executed by the exhibitor
 Class 36. Any article which is created from a combination of two or more of the ABOVE CRAFTS
 Class 37. A wild beanie made from any fibre and any design

Champion Ribbon and Prize kindly donated by Heather Langford will be awarded to the most outstanding exhibit in Classes 34 – 37.

JUNIOR CLASSES – 18 years and under

- Class 38. Any item of crochet
 Class 39. Any item of knitting
 Class 40. Any item of felting
 Class 41. Any Item of weaving

JUNIOR CLASSES – 12 Years and under

- Class 42. Any item of crochet
 Class 43. Any item of knitting
 Class 44. Any item of felting
 Class 45. Any Item of weaving



Champion Ribbon and Prize kindly donated by BOWRAL CWA for the most outstanding exhibit in Classes 38 – 45.

Wool garment/Article Competition

Class 46. Three different types of WOOL ARTICLES and/or GARMENTS

Competition conducted at Bowral Show, Group and State Levels. Group judging is at Albion Park, Monday 24th March

CONDITIONS:

1. For the purpose of this competition the following definitions apply:

a) Garment: an item that can be worn eg. dress, jacket, scarf, hat

b) Article: a utility item that is not worn but can be used in the home eg. blanket; with an outfit (bag); for amusement (toy); as a decoration (picture).

c) Three Different Types: the 3 items in an entry must differ from each other in terms of their construction technique and/or their purpose eg.1 a knitted jumper, blanket and tea cosy OR eg. 2. a knitted tea cosy, a crocheted tea cosy or a felted tea cosy OR eg.3 a knitted jumper, a knitted and a crocheted blanket.

2. All articles/garments must contain a minimum of 80% sheep wool, excluding lining, to qualify for competition.

3. Exhibits (articles/garments) may be knitted, crocheted, sewn, felted etc and must be hand crafted (use of machine is permitted).

4. A sample of the yarn, fabric or fibre with label must be attached to each item making up the exhibit.

If a label is not available such as in the case of a hand spun or felted item, a handwritten label with relevant details and sample will suffice.

5. An exhibit in this competition may consist of the work of one individual or a group of individuals, or an organization.

6. All three article/garments must have been completed within the 12 months prior to the local show and made by the exhibitor/s.

7. An exhibit having won at a local show may be exhibited (the same three article/garments) at the Group Final. The winning exhibit at the Group Final is then eligible to compete in the State Final.

8. An exhibit is only eligible to represent one Society at Group level and one Group at State level.

9. An exhibit (article/garment) that has previously competed at Group level is not eligible to compete again.

10. If this class is not scheduled or attracts no entries at a local show, the Chief Pavilion Steward in consultation with the appropriate Pavilion Section Judges, may select three suitable individual exhibits and, with the exhibitor's permission, enter them in the Group judging as an exhibit representing the particular Society concerned.

11. Recommendation: State Final garments are to include a photo of the garment being worn (where possible and applicable).

Judith Green Memorial Prize - \$15 for each chosen entry kindly donated by Katherine Wood.



Class 1. THE BOWRAL BRANCH of the CWA - RICH FRUIT CAKE COMPETITION

The cake winning this class is eligible to enter the Group 5 Competition later in 2025, from which the winning entry automatically qualifies to compete in the State Rich Fruit Cake Final at the Sydney Royal Easter Show in 2026. An exhibitor may only represent one show at Group Final. In 2024, Barb Wainberg won the Group competition and her cake was highly commended at the Royal Easter Show.

Cakes must be made in 20cm x 20cm baking tin
The following recipe is compulsory for all entrants

INGREDIENTS:

250g sultanas	250g plain flour
250g chopped raisins	60g self-raising flour
250g currants	¼ teaspoon grated nutmeg
125g chopped mixed peel	½ teaspoon ground ginger
90g chopped red glace cherries	½ teaspoon ground cloves
90g chopped blanched almonds	250 soft brown sugar
1/3 cup sherry or brandy	½ teaspoon lemon essence or finely grated lemon rind
250g butter	½ teaspoon almond essence
4 large eggs	½ teaspoon vanilla essence

RECOMMENDED METHOD:

Mix together all the fruits and nuts and sprinkle with the sherry or brandy. Cover and leave for at least 1 hour, but preferably overnight. Sift together the flours and spices Cream together the butter and sugar with the essences. Add the eggs one at a time, beating well after each addition, then alternately add the fruit and flour mixtures. Mix thoroughly. The mixture should be stiff enough to support a wooden spoon. Place the mixture into a prepared square 20cm x 20cm (8" x 8") tin and bake in a slow oven for approximately 3 ½ - 4 hours. Allow the cake to cool in the tin.

Note: To ensure uniformity and depending upon the size it is suggested the raisins be snipped into 2 or 3 pieces, cherries into 4-6 pieces and almonds crosswise into 3-4 pieces



Cookery continued

- Class 2. Sultana Cake - 20cm or 8" tin
- Class 3. Carrot Cake - Iced with Cream Cheese Filling
- Class 4. Chocolate Cake - Iced
- Class 5. Plate of 6 Muffins - any flavor – uniced - may be in papers
- Class 6. Plate of 6 Scones - may contain dates or cheese
- Class 7. Plate of 4 decorated cupcakes
- Class 8. Something special – any item of cookery not otherwise specified

Champion Ribbon and Prizes kindly donated by Barb Wainberg will be awarded to the champion exhibit and the "anything goes" class.

Junior Cookery THIS SECTION PROUDLY SPONSORED BY GUMNUT PATISSERIE

JUNIOR CLASSES - 18 years and under

- Class 9. Plate of 4 homemade biscuits
- Class 10. Plate of 4 decorated cupcakes
- Class 11. One fancy decorated iced cake - iced 20cms/ 8" tin
- Class 12. Item of Cookery - not otherwise specified

JUNIOR CLASSES - 12 years and under

- Class 13. Plate of 4 homemade biscuits
- Class 14. Plate of 4 decorated arrowroot biscuits
- Class 15. Plate of 4 decorated cupcakes
- Class 16. One fancy decorated iced cake - 20cms/8" tin
- Class 17. Item of Cookery - not otherwise specified

Champion Ribbon and prizes kindly donated by Gumnut Patisserie for junior entrants.

Preserves

Steward : Virginia O'Neill : Ph 0421 684 405

The following instructions apply to preserves classes

- Please use 375ml jars
- Entry labels will be provided for all classes at entry time
- The Judge shall have the right to sample all preserves
- Brand names on lids must be masked
- No covers on lids permitted
- All jars and bottles must be clean and well filled
- Lids must be clean with no signs of rust or corrosion where metal lids are used
- **Presentation is important**



- Class 1. Plum Jam
- Class 2. Stone Fruit Jam – any other variety, please name
- Class 3. Strawberry Jam
- Class 4. Raspberry Jam
- Class 5. Berry Jam – any other variety, please name
- Class 6. Marmalade – any variety, please name
- Class 7. Sweet Jelly – any variety, please name
- Class 8. Savoury Jelly – any variety, please name
- Class 9. Honey
- Class 10. Curd – any variety, please name
- Class 11. Chutney – any variety, please name
- Class 12. Pickles - any variety, please name
- Class 13. Relish – any variety, please name
- Class 14. Sauce – any variety, please name (may be presented in sauce bottle)

**Champion Ribbon and Prize kindly donated by GLAM
will be awarded to the most outstanding exhibit in Classes 2 – 14.**
Pavilion Section_8

Preserves continued

JUNIOR CLASSES – 18 years and under

- Class 15. Any Sweet Jam – any variety, please name
- Class 16. Any Savoury Preserve – any variety, please name
- Class 17. Curd - any variety, please name

JUNIOR CLASSES - 12 years and under

- Class 18. Any Sweet Jam – any variety, please name
- Class 19. Any Savoury Preserve – any variety, please name
- Class 20. Curd – any variety, please name

**Champion Ribbon and Prize kindly donated by the Bowral Sweets and Treats
will be awarded to the most outstanding entry in Classes 15 - 20**

JUNIOR ART AND CRAFT SECTIONS PROUDLY SPONSORED BY JILL AND FELICITY LAWRENCE

Painting

JUNIOR CLASSES – 18 years and under

- Class 1. – Painting - any subject any medium

JUNIOR CLASSES – 12 Years and under

- Painting – any subject, any medium
- Class 2. By a child in Preschool
- Class 3. By a child in Kindergarten
- Class 4. By a child in Years 1 or 2
- Class 5. By a child in Years 3 or 4
- Class 6. By a child in Years 5 or 6

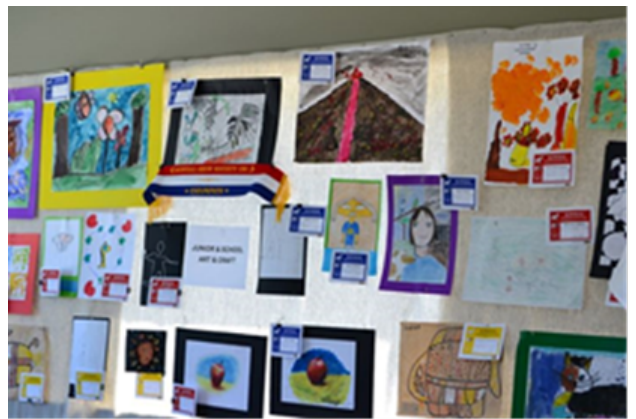

Drawing

JUNIOR CLASSES - 18 years and under

- Class 7. Drawing - any subject – may use Pencil, Charcoal, Crayon, Texta, Ink or similar

JUNIOR CLASSES - 12 Years and under

- Drawing, any subject – may use Pencil, Charcoal, Crayon, Texta, Ink or similar
- Class 8. By a child in Pre School
- Class 9. By a child in Kindergarten
- Class 10. By a child in Years 1 or 2
- Class 11. By a child in Years 3 or 4
- Class 12. By a child in Years 5 or 6

**Champion Ribbon and prize kindly donated by ARTHEAD for the most
outstanding exhibit in Classes 1 - 12**

Junior Craft

JUNIOR CLASSES - 18 years and under

- Class 1. Any Crafted Item or model – may be woodwork, metal work, sculpture, or technology inspired

CRAFT by a Child up to Year 3

- Class 2. Best Lego, Duplo or similar model
- Class 3. Best Original Handmade article

CRAFT by a Child in Years 4, 5 or 6

- Class 4. Best Lego, Connex or similar model
- Class 5. Best Original Handmade article

**Champion Ribbon and prize donated by CREATIVE KID – Bowral for the most outstanding
exhibit Classes 1 - 6**

Creative Writing and Poetry

- Class 1. Item of Creative Writing from a child to Year 4
- Class 2. Item of Poetry from a child to Year 4
- Class 3. Item of Creative Writing from a child in Year 5 and Year 6
- Class 4. Item of Poetry from a child in Year 5 and Year 6
- Class 5. Item of Creative Writing from a student in Secondary School
- Class 6. Item of Poetry from a student in Secondary School

Open class for all ages
Base your story or poem on “Who did it”

Champion Ribbon and Prize kindly donated by Bowral Sweets and Treats will be awarded to the most outstanding contribution in Classes 1 - 6.

A Special Prize kindly donated by Bev and Tim Webb for Open Class “Who did it”



Donars & Sponsors Pavilion 2025 – hearty thanks

CWA Bowral Branch	Blue Illusion Bowral
Yarnspinners	Glam Bowral
Southern Highland Knitters’ Guild	Gumnut Patisserie
Judith Green Memorial Prize donated by Katherine Wood	Mrs Oldbucks Berrima
Maureen Mc Cutcheon Memorial Prize donated by Marion McCutcheon	Arthead Moss Vale
Barbara Wainberg	Cookshop Plus Bowral
Debra McGuire	Creative Kid Bowral
Gabriel Gall	Lolly Swagman Berrima
Jill and Felicity Lawrence	Perfume and Skincare Co
Katherine Wood	Brown Shutter Berrima
Virginia O’Neill	Arabella Hospital Café Bowral
Heather Langford	Courtyard Café Berrima
Fiona David	Glenyar Estate
Elsebeth Peterson	Bowral Sweets and Treats
Bev and Tim Webb	Berrima’s Natural Australia

REVO

With state of the art digital technology, online ordering and fast FREE delivery Australia wide we are...

SMARTER, GREENER, FASTER.

Give us a call 03 5338 9600 or visit our website. We’d love to hear from you!



Scan to learn more

Bowral Show Society (Inc.)

Entry form for PAVILION Exhibits

The Pavilion will be open for entry forms and exhibits on THURSDAY 9th January from 9:30am – 4:30pm. Judging is FRIDAY 10th from 9:30am. COLLECTION of items between 1pm and 3pm Sunday, 12th January

I hereby certify that the exhibits are my bona fide work. I agree to abide by all decisions of the society in regards to which I enter.

I will not hold the society responsible for any loss or damage to exhibits through accident, mis-delivery or any other cause.

Exhibitor's Name:

(Mr/Mrs/Miss).....

Address:

.....

Section name	Class number	Your entry number	Description of exhibit	Paid	Our entry number



EVALOCK
WINDOWS & DOORS

*For the love
of stable
doors...*

102 LYELL ST MITTAGONG | PHONE: 4871 2144 | EVALOCK.COM.AU

DONATIONS

The Society is most grateful to the following donors who responded so generously to its appeal for contributions towards the prize money for the Show.

Alcorn Street Veterinary Hospital	\$50	Harris Farm, Bowral	\$350	SHEC	\$100
Ashrenin Property	\$50	Highlands Equine Veterinary Service	\$50	Simpson Fuels	\$50
Bailey, Jo	\$200	Howard, Wendy	\$50	Southern Cross Equine Vet	\$100
Bong Bong Veterinary Hospital	\$100	Kingfisher Park	\$50	Southern Quality Stockfeeds	\$100
Bowral Bookshop.	Vouchers	Knowles Stockfeed & Trading Co	\$100	Southern Rural Traders	\$200 & prizes
Canterwell Oil	\$100	Koonama Pony Stud, Paddys River	Trophies and prizemoney	Southwell Irrigation	\$250
Connected Horse Transport	\$200	Marulan Rural Supplies	\$100	Sutton Farm Equestrian Centre	\$100 plus prizes
Critter Bits, Bargo	\$100	Need For Steed	\$60	The Countryman, Bowral	Voucher
Dawson, Sandra	\$60	Nutrien, Moss Vale	\$100	Vagabond Memorial	Prizes
Elegant Exposure	Vouchers	Parkland Stables	\$100	Vagimax	\$50
EQ Saddlery	Prizes	Pratley, Warren	\$300 trophies & ribbons	Wattle Downs Pony Stud	\$100
Evalock Windows & Doors	\$350	Rate Money	\$200	We Know Pets	Vouchers
Foxlow Lodge Australian Ponies	\$50	Retford Equine Vet Clinic	\$50		

GROUP 5 SHOW DATES & CONTACTS 2025

ALBION PARK: President: Mr Michael Arthur 44 Roberts Ave Barrack Heights 2528; Secretary: Mrs Alison Edwards, PO Box 5 Albion Park 2527, Email: michaeldarthur@bigpond.com Phone: 0479 161 133 Email: secretaryalbionparkshow@gmail.com **Jan 18/19**

KIAMA: President: Mr Guy Stearn PO Box 354 Kiama 2533 Secretary: Emma Howard PO Box 354, Kiama, 2533. Phone: 0431 366 944 Email: secretary@kiamashow.com.au **Jan 24/25**

BERRY: President: Mr John Miller 117 North Street Berry NSW 2535; Secretary: Catherine Mason, PO Box 173, Berry 2535. Phone: (02) 4464 1567 Email: berryshow@virtualcity.com.au **Jan 31/Feb 1**

NOWRA: President: Mr James Thomson 4 Glenair Ave Nowra 2541; Secretary: Robyn Nelson, PO Box 494 Nowra 2541. Phone: 0491 128 900 Email: info@nowrashow.org.au **Feb 7/8**

KANGAROO VALLEY: President: Mr Stephen Wilson PO Box 6204 Kangaroo Valley 2577; Secretary: Mairi Langton, PO Box 6234, Kangaroo Valley 2577. Phone: 0493 207 824 Email: secretary@kangaroovalleyshow.org.au **Feb 14/15**

CANBERRA ROYAL: **Feb 21-23**

MILTON: President: Milea Woods PO Box 210 Milton 2538; Secretary: Jo Martin PO Box 100, Milton 2538. Phone: 0437 448 314 Email: miltonshowsociety@gmail.com **March 7-9**

ROBERTSON: President: Sharon Makin PO Box 44 Robertson 2577; Secretary: PO Box 44 Robertson 2577 Email: robertsonshow@bigpond.com **March 14/15**

MOSS VALE: President: Mr Neil Parker PO Box 151 Moss Vale 2577; Secretary: Myree Hollis, PO Box 151 Moss Vale 2577 Phone: (02) 4868 1869 Email: mossvaleshow2@gmail.com **March 21-23**

CAMDEN: President: Mr David Dunbie PO Box 35 Narellan 2567; Business Manager: Jason Williams PO Box 43, Camden 2570. Phone: (Day) (02) 4655 8338 Mobile: 0413 041 156 Email: businessmanager@camdenshow.com **April 4/5**

SYDNEY ROYAL: **April 11-22**

DAPTO: President: Allan Sheils 53 Barellan Street Dapto 2530; Secretary: Katrina Novak PO Box 18, Dapto, 2530. Phone: (02) 4261 1080 Email: knovak@daptoshowsociety.org.au **Sept 27**

PICTON: President: Mr Mick Seccull 40 South St Couridjah 2571; Secretary: Gail Apps, PO Box 34, Picton 2571 Ph: (02) 4677 2485 Email: oldrazorback@bigpond.com

The Ag Group South Coast & Tablelands Inc. (TAG): President: Lisa Horner Email: lisa.m.horner1@gmail.com Secretary: Jayda Tisma Email: theaggroup@outlook.com



SOUTHWELL

SOUTHWELL

IRRIGATION

WWW.SOUTHWELLS.COM.AU



Design

Advice

Supply

Install

Service

BOWRAL (02)48616911

**UNIT 10B THE VILLAGE OF
BOWRAL KIRKHAM RD, BOWRAL**

CAMDEN (02)46557004

38 EDWARD ST, CAMDEN



HARRIS FARM MARKETS

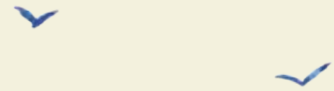

BOWRAL

A MUST VISIT DESTINATION IN SOUTHERN HIGHLANDS



FRESH FRUIT & VEG selected from the market daily and featuring the very best of local farms.



Save + **Reduce** + **Help**
up to 50% food waste Aussie farmers

IMPERFECT PICKS, our seasonal range of not-so-pretty but delicious as ever fruit & veg.



GOURMET GROCERY from our fave local producers, plus some international specialty goods.



Entertain the masses with one (or 10) of our over 500 **CHEESES**, as well as antipasti and dips.



Pour your own **MILK ON TAP**, featuring a rotation of independent farmers



Check out the fresh catch of the day at our resident fishmonger **FISH IN THE FAMILY**.



Less than a 10 minute drive from the Bowral Show.
Find us at 72/76 Cnr Station & Bowral St, Bowral NSW 2576.
Uber deliveries + Click & Collect now available.